Large

ARMY · NAVY · AIR FORCE

THE GA[illegible] OF THE LAND AIR

SPOKESMAN OF THE SERVICES SINCE 1863

UNIVERSITY OF MICHIGAN GENERAL LIBRARY ANN ARBOR MICH 1/1/8

O[illegible] MICH[illegible]N OCT 2[illegible] 1957 PERIODICAL READING ROOM

JOURNAL

OL. XCV — NO. 8 — WHOLE NO. 4918
ublished at 1710 Connecticut Ave., N. W., Wash. 9, D. C.
t. as 2nd class matter at P.O. at Washington, D. C.

Washington, D. C., 26 October 1957

Published weekly, $8.50 a year to organizations and civilians, $6.50 a year to individual members of U. S. Services
SINGLE COPY .....25 CENTS

USES Will Seek Jobs For Riffed Officers; Army, Navy Units, Other Groups Will Help

The Department of Labor has launched job-placement program for the thousands of highly qualified officers now eing forced out of the Armed Services. The program is just beginning, but ithin the next few months, Labor expects to have the far-flung agencies of s U. S. Employment Service geared as clearing house of professional job information and guidance. The Department opes many newly-separated officers will nd their way into productive civilian mployment through the Service's efforts.

Focal point of the nation-wide program ill be the USES' Washington Office 724 F St., N. W.) which will be the central clearing house for the efforts of 68 state-operated metropolitan offices set up to handle professional level personnel.

In the first week of the program, a listing of almost 7,000 professional and technical level job openings was compiled by the Service. The listing includes jobs in all sections of the U. S.

Other large-scale job listings are being prepared.

First object of the program will be to counsel officers, either before or after release from the service, on where their skills fit into the civilian job picture. USES counselors will guide riffed officers

—*Continued on next page*

AJ. GEN. FRANK H. ROBINSON, SAF, (right), former ATC Chief of Staff nd Commander of Crew Training Air orce, Randolph AFB, Tex., receives the istinguished Service Medal from Lt. en. Charles T. Myers, Commander of Air Training Command.

Christmas Releases Set By Air Force

A liberalized separation policy will see many Air Force officers and airmen leaving the Service more than one month earlier than scheduled in their normal or adjusted separation dates.

Under the policy, those scheduled for separation between 1 Dec. and 10 Jan. may request to be released early for Christmas, but not before 1 Dec. All will still be entitled to payments of accrued leave, mustering out pay and travel allowance if they are otherwise eligible.

Officers slated to receive readjustment pay will not be able to collect it if they request separation under the new policy.

Medical, Dental and Veterinary Corps officers and those whose separation or retirement is directed individually by USAF Headquarters or by DAF special orders are not eligible for the Christmas early-out.

Announcement by USAF headquarters

—*Continued on page 17*

Limit On Funds For Overseas Schools For Children "A Mistake," Says Rep. Flood

The inadequacy of financing for schools r Service children overseas will be mphasized before the coming session of ongress as a result of the recent trip Representative Daniel J. Flood (D-Pa) inspect school operations in Europe.

Scored as the basic defect of the school perations by the House Appropriations Committee member was the $245 per apita limitation imposed by Congress or the education of overseas dependents f the Armed Services.

"I think this limitation has not properly been thought through," he told THE OURNAL. "It has produced a chain reaction, causing conditions which Congress id not intend.

"We acted precipitously," he said. "The limitation was a mistake."

Describing Armed Forces' reaction overseas to the strict per student limit, Congressman Flood said, "Everyone was appalled by it." They did not like it, he said, nor did he when he saw the undesirable results.

The "meat-axe cut," he said, was not intended to reduce teacher salaries or limit the availability of teachers for the overseas schools as it has.

"Congress," he said, "was not fully and properly advised of the overseas school situation. It was not given the facts. If it were, I do not think the unrealistic limitation would have been imposed."

During his visits to dependents' schools

—*Continued on back page*

Dual Purpose Artillery Missiles, Offense Or Defense, On Way

ENT AFB, COLO.

THE Armed Forces are on the threshold of a new era in artillery firepower.

Dual purpose missiles with atomic warheads—the use of a single weapon for critical defense and attack duties — will have a sharp impact on strategy planning and deployment of forces.

Lt. Gen. Mickelsen

Roles and missions may require acute revision.

The budget will be affected as a result of the availability of multi-purpose missiles.

That such weapons are near at hand is the firm conviction expressed here in an interview with THE JOURNAL by Lt. Gen. S. R. Mickelsen, retiring Commanding General of the U. S. Army Air Defense Command.

"We at ARADCOM," says General Mickelsen, "foresee the day when it will be profitable to count on dual-purpose missiles for instant use in event of emergency."

General Mickelsen holds that the Army's Nike family points the way clearly in this direction.

He maintains that "the day is near at hand when it will be practicable to employ artillery missiles with nuclear warheads either for defense against enemy air attack or for mighty strikes against tactical or strategic targets."

Speaking at the close of a military career that matches to a month the history of U. S. antiaircraft artillery, General Mickelsen says that the luxury price tags on new missiles will be a major factor in the development and employment of dual-purpose missiles.

Staff officers at ARADCOM, commenting with caution because of secu-

—*Continued on page 11*

AF Dollar Stretch

The Air Force is counting heavily on its Accounting and Finance Center at Denver, Colo., for stepping-up assistance in the drive to get more combat potential out of each dollar spent. A JOURNAL reporter visited the Center last week to talk with its Commander, Col. Edward J. Hopkins, USAF, and his staff members about how new techniques are being employed to stretch available Air Force dollars. Turn to Page 27 for the story of how the activity at the "mile high" city helps keep costs down.

Col. Hopkins

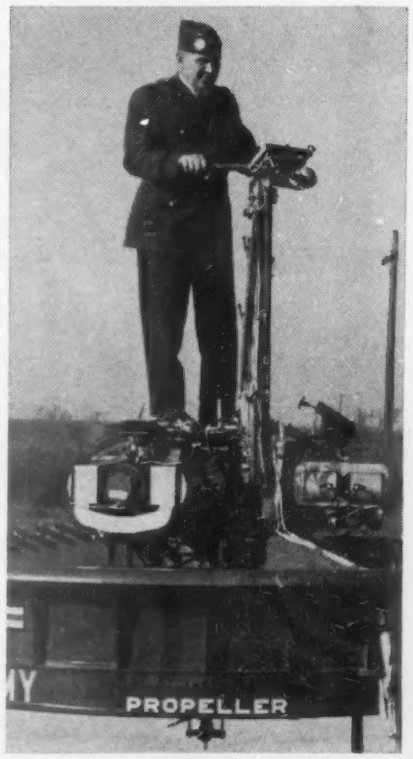

MAJ. GEN. RALPH M. OSBORNE, Assistant Chief of Staff for Material Developments, Headquarters, U. S. Continental Army Command, Ft. Monroe, Va., visits Hiller Helicopters in East Palo Alto, Calif. He stands on the new three-engine prototype model of the Flying Platform, designed to fly, when necessary, on two of its three engines.

QUEEN ELIZABETH II at her official welcome to the United States at Patrick Henry Airport, Warwick, Va. On her left is Mr. Wiley Buchanan, Chief of Protocol for the United States. General W. G. Wyman, Commanding General, U. S. Continental Army Command, Ft. Monroe, Va., Armed Forces coordinator for the welcoming ceremonies, is shown in the center.

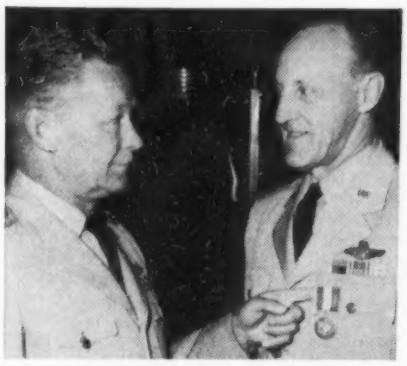

PIONEER TEST PILOT—Lt. Gen. Samuel E. Anderson, USAF, (left), Commander of the USAF's Air Research and Development Command, pins the Distinguished Service Medal on Maj. Gen. Albert Boyd, USAF, (right), at a ceremony at ARDC Headquarters. Gen. Boyd, one of the few Air Force generals to have flown every type of modern jet aircraft including the Russian MIG, will soon retire from the USAF after completing thirty years of service.

LT. COL. CARL E. MANN (right) Executive Officer of the Maryland Military District at the time of its inactivation 20 Sept. receives a Certificate of Achievement for his outstanding performance as District Executive from Col. John L. Keefe, the District's last Chief who is now Commander of the District of Columbia-Maryland Sector of the U. S. Army XXI Corps, Reserve, which absorbed the Maryland and four other Military Districts. Colonel Mann, who resides in Glen Burnie, Md., has received a new assignment at Ft. George G. Meade, Md.

USES Will Seek Jobs For Riffed Officers; Army, Navy Units, Other Groups Will Help

From first page—

in preparing effective resumés geared to current occupational needs. They will then distribute the resumés to field offices and to prospective employers whose needs correspond to the applicant's skills or areas of interest.

EMPLOYERS can contact the officers directly without again going through USES channels. In addition, the officers, armed with effectively prepared resumés, can go out on their own to follow promising leads and open up new areas of potential employment.

Agency personnel will always try to place released officers in jobs directly, but, officials emphasize, their value lies primarily in guiding and preparing the applicant to present his abilities to prospective employers in the most favorable light.

A pilot project of placing retired officers in desirable civilian positions has paved the way for the new program which will see an expansion of USES' professional and technical divisions to meet the influx of riffed military personnel from all the Services. Plans are being coordinated with the Department of Defense and personnel officers of all the services to assure maximum effectiveness.

FROM MEAGER BEGINNINGS in 1953, the retired officers employment section has gradually been enlarged and now helps hundreds of officers whose needs or personal preferences prevent them from going into complete retirement.

The roster of these officers runs the gamut from warrant to three stars, with the majority belonging to the field grade or flag and general officer class.

Their problems, said USES officials, are much greater than those faced by the average enlisted man leaving the service. Retired enlisted men, officials say, can usually be placed with very little difficulty.

Retired or separated officers, they say, must face the problem of rephrasing their experience in terms of concrete technical skills rather than their exceptional administrative background. They must be shown how to present their skills, not in terms of military jargon, but in terms of immediate usefulness and dollar-profits for prospective employers.

A constant campaign is being waged, officials say, to make industry leaders aware of the tremendous potenial former military officers hold for their organizations. Through ever-widening industrial contacts they hope to open up an increasing number of high level jobs to separated military personnel.

MANY GOVERNMENT POSITIONS are also available to former officers, but the dual-compensation laws bar many retired regular officers from these jobs. On this score. Arthur W. Motley, Assistant Director of the Labor Department's Bureau of Employment Security, said Congressional action to make the dual-compensation laws more equitable would be "most welcome."

The dual-compensation law, however, does not affect officers riffed before retirement, nor does it affect retired Reservists.

ALL THE SERVICES are working to ease the hardship upon separated personnel. They are preparing special guidance literature for released personnel and suggesting that they contact the nearest U. S. Employment Service office.

MILITARY PUBLICATIONS issued to aid the retired or separated officer include: DA Pamphlet 600-5, "Retired Army Personnel Handbook;" NavPers 15895, "Your New Career," now in the process of revision; and AFP 34-1-15, "Post Service Employment."

In addition, employment information and job listings may be obtained from individual service units set up especially to help reserve or retired personnel.

FIRST ARMY at Governors Island, New York, has set up a program to provide information on available job openings for separated military personnel. This program is being pushed to aid those caught in the present cut-backs. Other Army areas are expected to initiate similar programs.

Job Listings

The United States Employment Service's listing of immediately available jobs in the professional and technical fields, dated 9-22 October, includes 6,963 separate jobs. Among the positions offered are:

accountants and auditors, 161
architects, 19
authors, editors and reporters, 49
athletes, sports instructors and officials, 6
aviators, 104
chemists, 146
draftsmen, 542
educators, (college presidents down to kindergarten), 111
engineers, all types, 2,888
inspectors, 29
librarians, 44
managers, all types, 355
musicians, two
natural scientists, 281
pharmacists, 49
physicians and surgeons, 53
purchasing agents and buyers, 12
radio operators, 48
social and welfare workers, 640
surveyors, 15
trained nurses, 730

THE NAVY, while possessing no employment set-up as such, expects the job clearance program at the Naval Air Reserve Training Command, Glenview, Ill., will provide employment information for many separated officers.

THE AIR FORCE, while not maintaining an employment center for riffed personnel, does maintain a job information clearing house for its retired personnel at the AF Retired Activities Branch, Pentagon, Washington, D. C.

NON GOVERNMENTAL agencies will also aid in efforts to find jobs for officers separated from the service under the present reductions.

THE NAVY LEAGUE now operates an employment service to place separated and retired personnel of all ranks in desirable civilian positions. Under its program it mails bi-monthy listings of background information, without names, to approximately 3,000 leaders of business and industry. Replies from prospective employers are transmitted through the League to applicants, who may then contact the employers directly. For inclusion in Navy League listings, resumés of approximately 300 words should be sent to: E. M. Collins, National Secretary of the Navy League, Room 401 Mills Building, Washington 6, D. C.

THE RETIRED OFFICERS' ASSOCIATION runs a special employment service in its bi-monthly journal, The Retired Officer. Each issue of the publication contains a listing of jobs available, for which officers may contact employers directly. Association members may also be listed free of charge in a second "employment wanted" section. The ROA is located at 1616 I Street, N. W., Washington 6, D. C.

Revamp Top-Level Marine Corps Post

The top-level structure of the Marine Corps will undergo a major reorganization by 1 December.

The revamped organization, recommended by General Randolph McC. Pate, CMC, and approved by President Eisenhower, provides a line of succession from the Commandant to the Assistant Commandant to the Chief of Staff.

Lt. Gen. McCaul

Under the new set-up, the functions of the Assistant Commandant of the Marine Corps and Assistant Commandant of the Marine Corps for Air will be joined in a single office—to be designated Assistant Commandant of the Marine Corps.

Under the present structure, the functions of the Chief of Staff are combined with those of Assistant Commandant of the Marine Corps. The reorganization provides a separate billet for the Chief of Staff.

The newly designed Assistant Commandant of the Marine Corps will hold three-star rank and will perform the duties of the Commandant during the latter's absence or disability, and such other duties as the Commandant may specifically direct. The billet will be held by Lt. Gen. Verne J. McCaul. General McCaul's present title is Assistant Commandant for Air and Director of Aviation.

The Chief of Staff also will be a three-star officer. Maj. Gen. Robert E. Hogaboom, currently serving as Deputy Chief of Staff, will be advanced to the rank of lieutenant general and assigned to the billet.

At the same time, the Office of Director of Aviation, which was a collateral assignment of the Assistant Commandant for Air, will be set up as a separate office. This billet goes to Maj. Gen. Samuel S. Jack, whose present assignment is Deputy Commander, Fleet Marine Force, Pacific. He will be responsible to the Commandant for planning, coordinating and supervising matters and activities pertaining to the Corps' Air Arm.

Lt. Gen. Vernon E. Megee, currently Assistant Commandant of the Marine Corps and Chief of Staff, has been slated for the post of Commanding General, Fleet Marine Force, Pacific.

General Megee succeeds Lt. Gen. Edwin A. Pollock who, in turn, succeeds Lt. Gen. Ray A. Robinson as Commanding General, Fleet Marine Force, Atlantic.

General Robinson will retire from the Marine Corps about 1 January.

Navy Outlines Plan For Awarding Proficiency Raises To 10,000 PO's

The Navy plans to select approximately 10,000 enlisted men for proficiency pay increases early in 1958.

The majority of the pay increases are expected to be effected before 30 June, while the remainder may be carried over into fiscal year 1959.

In outlining its plans to give increased pay in recognition of outstanding performance in ratings and specialties, the Navy said the selections will be based on Service-wide examinations to be conducted in February and on the recommendations of commanding officers.

The proficiency advancements, which entitle a selectee to all pay and allowances of the next higher pay grade — without military prerogatives — will be allocated among regular enlisted men in all ratings.

For proficiency advancement from rates in which there is an insufficiency number of technically qualified men who meet time-in-grade requirements, the latter requirements will be reduced.

In other rates, in which there are sufficient numbers, the eligibility requirements for increases will be the same as for military advancement in petty officer grade.

The pay awards are limited to one pay-grade above military pay grade, but cannot be given to chief petty officers holding the highest enlisted pay-grade allowed by law.

Certain petty officers will be required to meet eligibility criteria established by BuPers. Both the rates and the criteria are listed in BuPers Note 1418 which was sent to commanding officers in Navy-Act 18.

Eligibility requirements for proficiency advancement in other ratings are detailed in BuPers Instruction 1430.70. For the latter group, pay increases will go to the most outstanding men whose military advancements were delayed because of quota limitations.

The Navy plan for awarding proficiency pay is subject to review by the Defense Department.

ARMY · NAVY · AIR FORCE

JOURNAL

USE THIS

HANDY ORDER FORM

TO SUBSCRIBE

ARMY • NAVY • AIR FORC

JOURNAL

SAVE $8.00

Subscribe for
5 years
for only $24.50

ARMY NAVY AIR FORCE JOURNA

1711 CONNECTICUT AVENUE • WASHINGTON

Secretary McElroy Asks For Weekly Report On Guided Missile Progress

Defense Secretary Neil H. McElroy says United States missile schedules represent "the best balance" possible at this time.

He has, however, asked the three military departments to "give continuing attention" to the removal or modification of any regulations which could impede progress in the missile field.

Secretary McElroy

The new Secretary of Defense also has asked the Service Secretaries to keep him personally informed of week-to-week missile progress.

In a special memorandum addressed to the Secretaries of the Army, Navy and Air Force, Mr. Elroy said:

"During the past month I have had the opportunity to visit with a number of our important Defense contractors and government agencies engaged in the ballistic missile program and to be briefed by the Military Departments in connection with our important national effort on the ballistic missile program. I was afforded a unique opportunity to become familiar with activities in ballistic and other missile fields and to witness firings of both operational and development missiles which in general met or exceeded their design specifications. I was greatly encouraged by the progress that we are making and by the ability, the confidence, and the enthusiasm of all of those who are working on these programs. The great importance to our national security of maintaining these programs on schedule is obvious.

"All of the requests for permission to utilize overtime in the missile programs of which I am aware have been approved by this office. It appears that our missile schedules now represent the best balance of technical knowledge, trained manpower and test installations that we can make at this time. I am not aware of any regulations that have been imposed which are presently hampering our efforts to carry out these schedules. It is apparent, however, that we should give continuing attention to the removal or modification of any regulations which could conceivably impede progress in these fields.

"You are requested to advise the Assistant to the Secretary of Defense for Guided Missiles and the Ballistic Missile Committee immediately of any assistance which another Military Department or the Department of Defense can provide which will insure the maintenance of our schedules in the missile program. Particularly if there is any assistance which may be useful to the programs under your Department's jurisdiction which are being impeded by technical or scientific problems, I would like to be advised in order that we may obtain the earliest possible help from either the scientific personnel of the various government agencies or from members of the scientific and technical community outside government.

"I would like for you to furnish a short weekly memorandum to the Assistant to the Secretary of Defense for Guided Missiles of the progress being made in these fields, marking a copy for my personal attention.

"In the meantime, I would like to assure you and the members of your staff who are engaged in the conduct of our ballistic missile effort of my constant availability to assist in any way in the resolution of any problems that you or they may encounter.

"NEIL H. MCELROY"

BE THRIFTY, MEET DEBTS, BUPERS CAUTIONS

VAdm. James L. Holloway, jr., Chief of Naval Personnel, "encourages reasonable habits of thrift as one of the requirements of service in the Navy and believes that each individual serviceman should seek to live within his means."

So says an instruction sent to all ships and stations by RAdm. Kenneth Craig, Deputy Chief BuPers, cautioning commanding officers to take necessary steps to see that officers and men meet their debts since "failure to pay just obligations brings discredit to the Naval service and results in an unnecessary administrative workload."

Admiral Craig told commanding officers to emphasize the following points to all hands:

- Thrift is not only a virtue but a necessity of today's living.
- Well-intentioned personnel pay just debts when due.
- Prior to acceptance of any credit plan, personnel should realistically evaluate their financial capabilities and establish a practical budget which will preclude hopeless entrapment in over-burdening and ever-increasing debt.
- Consultation with a designated officer when personnel are contemplating large purchases on credit may assist them to avoid commitments which may be difficult or impossible to carry out.
- Personnel should be wary of the "high-pressure" salesman, take time to think, and seek advice before signing an agreement or contract.
- Failure to pay just debts jeopardizes an individual's career because the individual is subject to disciplinary action or administrative discharge and may become ineligible to reenlist or to extend his enlistment.
- Personnel who wilfully disregard or evade their just obligations bring discredit upon the naval service and are not suitable for retention.

Cut Strength At 14 Army Posts; Four Bases Gain; Eliminate 1st Armored Div.

Approximately 48,000 officers and men will be pared from the overall strengths at 14 major Army installations in the United States by 30 June.

During the same period, increases in strength will be experienced at four posts.

The juggling of manpower will bring the Army down to the 900,000 strength ceiling imposed by former Defense Secretary Charles E. Wilson.

Army Secretary Wilber M. Brucker said that no major Army posts will be inactivated in Fiscal Year 1958 as a result of recent Defense Department reduction directives. Retention of the posts, he said, will permit the Army to operate "the broadest possible mobilization base."

In a related action, the Secretary said the 1st Armored Division, Ft. Polk, La., will be inactivated and replaced in part by the activation of an armored combat command and the activation of a training center.

Reduction of training input at certain posts, transfer of some units, and inactivation of other units, will account for most of the change of populations at Army posts.

Here are the 14 installations which will be reduced and the number of personnel each will lose.

Ft. Benning, Ga., 6,500; Ft. Bragg, N. C., 4,500; Ft. Carson, Colo., 4,000; Ft. Hood, Tex., 2,000; Ft. Lewis, Wash., 4,500; Ft. Riley, Kan., 1,000; Ft. Sill, Okla., 1,500; Ft. Gordon, Ga., 3,000; Ft. Chaffee, Ark., 8,000; Ft. Devens, Mass., 500; Ft. Jackson, S. C., 6,000; Ft. Leonard Wood, Mo., 2,500; Ft. Ord, Calif., 1,500; and, Ft. Polk, La., 2,500.

The posts which will gain in end-strength are: Ft. Campbell, Ky., 1,500; Ft. Bliss, Tex., 500; Camp Wolters, Tex., 500; and Ft. Knox, Ky., 1,000.

The Army emphasized that the changes are approximate and may be amended before the end of the Fiscal Year if operational necessities change.

Secretary Brucker said the changes in post end-strengths were decided after detailed consideration of such factors as permanent construction, post training facilities and operational missions of the various bases.

RAILROAD HONORED—The Department of Defense Reserve Award is presented to the Pennsylvania Railroad for outstanding support of the reserve program. Maj. Gen. James R. Pierce, USA, Deputy Commander of Second Army (second from left) congratulates Mr. James M. Symes, President of the Railroad. Left is Col. Edwin C. Hanly, Commander of one of the railroad-sponsored reserve units, and right, Maj. John A. Tell, Advisor to the Railway units in Philadelphia.

NEXT WEEK—

WEAPONS CHANGES for Army and Marine Corps battlefield units are being made to meet conditions of the Atomic Age. Discarding of the 60 mm mortar, assignment of new roles to the 81 mm mortar and the 106 mm recoilless rifle and other weapons developments related to the streamlining of infantry units are the subject of an article appearing in the 2 Nov. issue of THE JOURNAL.

8th AF Holds Safety Meet

Guest speaker for the 1957 Eighth Air Force Safety Conference will include safety experts from a variety of civilian companies and corporations closely associated with Air Force operations.

The Safety Conference is scheduled to be held 29-31 October in the Roger Smith Hotel, Holyoke, Mass. Col. Wallace Walls, jr., is Director of Safety for Eighth Air Force.

The Flying Safety Program, headed by Maj. Roy L. Strong, Eighth Air Force Chief of Flying Safety, will include briefings concerning Air Force Flying Safety projects together with discussions on existing problems and methods of correcting them.

Principal spaker for the Flying Safety portion will be Capt. John J. Gill, Chief Pilot of Eastern Airlines and a member of the White House Committee for Aviation. Other speakers include Mr. Richard M. Egan, Vice President of the Structural Concert Products Corp., an expert on airfield construction, and Mr. Donald I. Coggin, Chief of Aviation Lighting, Sylvania Electric Products Corp.

Ground Safety speakers will include Mr. A. N. Chapman, Chief Safety Engineer for Pratt and Whitney Aircraft, and Lt. Col. Willis H. Wood, Deputy to the Assistant for Ground Safety, Headquarters, USAF.

Big Investment

It costs the Air Force over $600,000 to train one fully-qualified B-47 commander.

COMMANDERS ON TOUR—Brig. Gen. Legare K. Tarrant, USA, commanding general of the First Region Army Air Defense Command, and Col. G. V. Underwood, jr., Fort Niagara and 2D AAA Group Commander, who just completed an airborne inspection of the seven NIKE guided missile sites along the Niagara-Buffalo Frontier.

MAJ. GEN. J. E. THEIMER, USA, Office of the Deputy Chief of Staff for Operations, left, and Maj. Gen. Harvey Fischer, SETAF Commanding General, at Honor Guard ceremonies at Verona, Italy for the visiting General. General Theimer and members of his party were in SETAF to conduct the annual Department of the Army Training Staff visit.

MAJ. GEN. RAYMOND E. BELL, Chief, U. S. Army Military District, New York (right) with Brig. Gen. H. Russell Drowne, jr., former commander of the 300th AAA Brigade (left) and Maj. Gen. John W. Morgan (center) former commander of the 98th Infantry Division, ORC, (Reserve) at a formal retirement ceremony held to honor 115 Reserve officers from the metropolitan New York area who retired this year.

U. S. Army

Transportation Unit Has Pentomic Look

Designed to operate efficiently in either atomic or conventional warfare, the Pentomic-designed 9th Transportation Battalion of the First Infantry Division, Ft. Riley, Kans., is said to be the first of its kind in the Army.

The Battalion, commanded by Lt. Col. Karl H. Zorning, consists of a Headquarters and Headquarters Co., a truck company and two armored carrier companies.

Workhorses of the 9th are 115 Armored Personnel Carriers which are able to operate on land or water with approximately the same capabilities as a tank. Each APC carries one infantry squad and is equipped with armor plate to stop small-arms fire, light artillery or mortar blasts, and to operate efficiently through anti-personnel minefields.

Says Maj. Robert G. Heft, battalion executive officer: "With our two companies of APC's, we can transport an entire battle group (1,300 men) to the front lines."

Army Son to OCS

Specialist Third Class Manley J. Morrison, assigned to the Book Department at the U. S. Army Ordnance School, Aberdeen Proving Ground, Md., recently received his notice of acceptance to attend the Officer's Candidate School, Ft. Benning, Ga.

The son of Lt. Col. and Mrs. Manley Glenn Morrison of 3220 Worthington Street, Washington, D. C., SP3 Morrison entered the Army in June 1955 and completed basic training at Ft. Jackson, N.C. A graduate of Mount Vernon High School, Alexandria, Va., he and his wife, Elaine, reside in Aberdeen, Md.

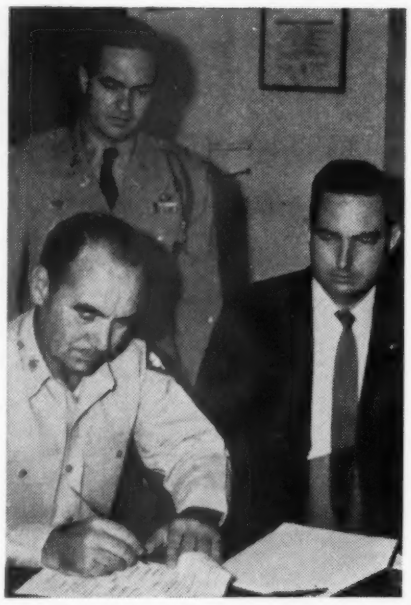

ARMY FLYERS' CLUB. Maj. Budd F. Sturzl, USA, Board Director, signs the articles of incorporation establishing the "Camp Leroy Johnson Flying Club." Behind him is Capt. Sylva M. Landress, Chairman of the Club's Board, and, right, is Mr. Warren Driscoll of the Supply Division of the New Orleans Army Terminal. The Club has been assigned a Piper L-21. Maintenance, instruction costs, etc., will be paid out of membership dues.

Army Sharpshooters Take Okla. Matches

The 12-man Army Rifle Team, fresh from a winning performance against a Canadian Army team at Camp Borden, Ontario, extended its winning streak at the Oklahoma State High Power Matches, 4-6 Oct.

It took both team championships and nine out of twelve individual match wins.

Army Demonstrates Speed In Loading, Unloading 10,000 Tons In USAF Planes

Some 10,000 tons of massive earth-moving equipment went airborne at McGuire Air Force Base, N. J. last week in an impressive display of the Army's increasing mobility.

Approximately 200 invited persons viewed the demonstration, including Maj. Gen. David H. Tully, USA, Chief of Engineers; Maj. Gen. Earl C. Bergquist, USA, Fort Dix commanding general, and representatives of the press, industry and the Defense Department.

The demonstration was a field study of three years of planning and draft board work designed to increase loading and unloading speed for major air movements. Hypothetically, the Army Engineers had been called, on an emergency, to construct two 3,000 foot airfields on short notice.

Ponderous cranes, bulldozers, rollers, and other machinery needed for the job were disassembled, loaded into the planes, and then unloaded and assembled in the space of three to four hours, a job that previously took three to four days. Even when disassembled, individual pieces of equipment used in the demonstration weighed well over 10 tons.

The weight, size and center of gravity of each piece had been computed beforehand to assure the easiest and most secure loading and storage in the aircraft. Among the planes in use were Air Force Douglas C-124's, Fairchild C-123's, Lockheed C-130's, Fairchild C-119's and Boeing C-97's.

Also demonstrated was a new loading platform, developed expressly to facilitate loading heavy equipment into planes on uneven terrain. Operated hydraulically, the platform weighs only 3,200 pounds, but is capable of handling weights up to 23,000 pounds.

Army Schedules 52,000 Promotions

The Army has authorized more than 52,000 promotions in the quarter-year ending 31 Dec. Here is the breakdown:

To pay grade, E-7	101
To pay grade, E-6	153
To pay grade, E-5	6,701
To pay grade, E-4	45,166

For promotion to pay grade E-3, for the second quarter of Fiscal Year 1958, authority has been granted commanders to effect appointments of all privates (E-2) who have completed eight months active Federal service as of 1 Oct., 1 Nov., or 1 Dec. and are recommended by their immediate commanders.

Because of present Army-wide overstrengths, appointments to pay grades E-5 and above are not authorized at this time in MOS: 073, 421, 551, 553, 632, 714, 719, 762, 763, 764, 767, 773, 941, 942, 943, 951, and 952.

Also because of current overstrengths, appointments will not be made to the grades indicated below in the MOS listed:

To pay grade, E-7: MOS 524, 635, 715, 716, 765, and 768.

To pay grade, E-6: MOS 631, 635, 643, 715, 716, and 765.

To pay grade, E-5: MOS 524, 631, 643, and 768.

Col. Blumberg Elected

Col. Joe M. Blumberg, MC, USA, Deputy Director of the Armed Forces Institute of Pathology, has been elected vice president of the American Society of Clinical Pathologists.

LEGISLATORS VISIT

Two U. S. legislators on brief active duty tours as Army reserve officers visited 8th Inf. Div. units at the Hohenfels, Germany, training area, recently.

They were Senator Strom Thurmond (D-S. C.), a reserve brigadier general, and Representative Leroy H. Anderson (D-Mont.), a reserve major general. Maj. Gen. Philip F. Lindeman, 8th Div. CG, and Col. Kenneth C. Robertson and Col. Claire E. Hutchin, jr., 8th and 12th Inf. commanders, were hosts to the legislators during their visit.

Commend Army Men For "Deep Water" Work

For their exceptional service and performance of duty while participating in NATO's Exercise "Deep Water", two U.S. Army personnel have been commended with letters of appreciation from General Alessandro Albert, Italian Army, Commander of Land Forces Southern Europe in Verona.

Capt. Virgil L. Ward, USA, and Specialist 3rd Class John P. Davis were issued orders to temporary duty in Verona, away from their home base at Allied Forces Southern Europe headquarters in Naples. Both members of the exercise study group, the work they accomplished will benefit strongly future operational planning problems. The letters were delivered to the Army men by Col. Airel B. Cooper, USA, of the AF South signal division.

Maj. R. A. Smith Is Exec.

Maj. Robert A. Smith, USA, is the new executive officer of Ft. Carson's 34th Field Artillery Battalion. A member of the U.S. Military Academy class of 1944, he returned from Germany where he was assistant operations and training officer for the V Corps artillery.

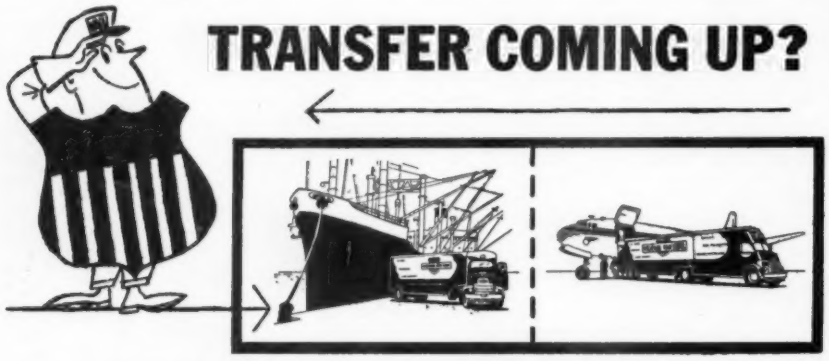

Let **NATIONAL VAN LINES, Inc.** Move You

Anywhere in the **USA** ... Anywhere in the **WORLD!**

More and more Armed Forces families are moving the safe, carefree way with National Van Lines, Inc. Whether your orders call for transfer to California, New York, Europe or Hawaii, National will plan and handle every detail of your move.

National's bonded packers protect even the most fragile items. Dust-proof wardrobes keep clothing clean. Furniture is wrapped in quilted pads — no crating necessary. All items are tagged and listed before placing in vans.

Within the 48 states, your goods go all the way in the *same hygienic van*. On an overseas move, your goods, specially packed for the long trip, travel by National's Ocean-Van Service ... by ship or by plane. From the port of arrival overseas, your shipment goes direct to your new home abroad.

You or your Transportation Officer can arrange for your move simply by calling the local National Van Lines, Inc. agent listed in your telephone directory. Or write to Armed Forces Division, National Van Lines, Inc., National Plaza, Broadview, Illinois.

HYGIENIC VAN

NATION WIDE NATIONAL VAN LINES

America's Pioneer Nationwide Moving Company

The ONE and ONLY

Luxenberg

(No connection with any other firm of similar name)

★

Caps, Uniforms, Accessories

★

Write for new Price Lists

Luxenberg

Military & Civilian Tailors

PLaza 8-1606

485 Madison Ave., New York

ARMY OFFICERS' INSIGNIA of BALFOUR CRAFTSMAN QUALITY

Fine 1/20 10K gold filled bars and gold plated cap device.

Write for prices and flyer

L. G. BALFOUR COMPANY

Attleboro, Massachusetts

U. S. ARMY ORDERS

Charles C. Finucane—Under Secretary of the Army
Hugh M. Milton, II—Assistant Secretary (Manpower & Reserve Forces)
Dewey Short—Assistant Secretary (Civil-Military Affairs)
Frank H. Higgins—Assistant Secretary (Logistics)
George H. Roderick—Assistant Secretary (Financial Management)
William H. Martin—Director, Research and Development
General Maxwell D. Taylor—Chief of Staff

GENERAL OFFICERS—

Maj General

Maddox, Halley G, CINCUSAREUR, to Hq Second USA (2000) Ft Meade, Md.

INFANTRY—

Colonel

Clarke, Ernest M, Wash, DC, to USA Elm Hq Allied Land Forces Southern Europe (SHAPE) Verona, Italy.
Cralle, Maury S, Ft Sam Houston, Tex, to Hq MDW (7001) Wash, DC.

Lt Colonel

Whiting, Roger, Monterey, Calif, to USA Mis to Paraguay, Asuncion.
Iulliucci, Thomas P, Ft Bragg, NC, to Korea.

Major

Reinert, Albert C, Buffalo, NY, to Hawaii.
Bogan, Lucian D, jr, Ft Lewis, Wash, to USA Elm USMTMSA (8688) Riyadh, Saudi Arabia.
Windsor, Thomas B, Wash, DC, to Korea.

To Germany

Talley, Eldred J, Ft Bragg, NC.
Haggard, Marion C, Audubon, Iowa.
Scranton, John A, Ft Jackson, SC.

Captain

Hedrick, Herbert J, Ft Benning, Ga, to USA Inst Gp (ROTC) Fla (3350) Jacksonville, Fla, w/sta Stetson Univ, Deland, Fla.
Hicks, David N, Ft Riley, Kans, to Dy Sta Ft Ord, Calif, for dy as USA Agressor Cen Ln Off to USADEC.
Vorobyoff, Alexander, Ft Knox, Ky, to USATC Inf and Gar (6003-01) Ft Ord, Calif.
Chaffin, Billy F, Ft Rucker, Ala, to France.

From Ft Benning, Ga, to Station Indicated

Douglas, Francis H, USA ADGRU (USAR) NJ (1243) Kearny, w/sta Camden, NJ.
Earley, Robert L, USA ADGRU (USAR) NJ (1243) Kearny, w/sta Paramus, NJ.
Gramm, Harold, USA ADGRU (USAR) Maine (1128) Ft Williams, South Portland, Me.
Crow, Eldward E, 1st Recon Sq (Sky Cav) 16th Cav, Ft Hood, Tex.

To Korea

Lambruscati, Paul, Ft Ord, Calif.
Lattimore, James A, Ft Bragg, NC.
Barclay, Kenneth K, Ft Bragg, NC.
Beers, Edwin D, Ft Riley, Kans.
Keating, Robert G, Ft Totten, NY.

To Germany

Hall, Joseph, Ft Bragg, NC.
Hatchett, James R, Ft Jackson, SC.

1st Lieutenant

Logan, Francis S, Monterey, Calif, to USA Mis to Colombia (7400) Bogota, Colombia.
Meinhardt, Harry P, Monterey, Calif, to USA Elm MAAG, Germany (7243) Bonn.
Rance, Richard H, Ft Benning, Ga, to Off Stu Co USAINTC (8570) Ft Benning, Ga.
Stevens, Charles T, Ft Jackson, SC, to Germany.

To 101st Adm Co, Ft Campbell, Ky

From Ft Rucker, Ala:

Gordon, Charles D Jarrett, Richard S

To 82d Abn Div, Ft Bragg, NC

From Ft Rucker, Ala:

Bass, Silas W, jr Stanley, Davey L

From Ft Rucker, Ala, to Station Indicated

Mabry, Bracy F, jr, 5th USA Flt Det, Chicago, Ill.
Pugh, Gary V, USATC Inf (3434) Ft Jackson, SC.

To Korea

Calhoon, Albie R, Ft Sill, Okla.
Kendrick, James H, Ft Bragg, NC.

2d Lieutenant

Moses, George W, Ft Rucker, Ala, to 1st Inf Div, Ft Riley, Kans.

To 4th Inf Div, Ft Lewis, Wash

From Ft Rucker, Ala:

Bonnarens, Frank O Dantos, Evangelos

ARMOR—

Major

Weeks, Raymond W, Wash, DC, to Stu Det USALS (6302-20) Presidio of Monterey, Calif.
Heriot, James D, Monterey, Calif, to USARMIS, Cuba (7411) Habana, Cuba.
Kearns, John A, Ft Riley, Kans, to USA Elm USMTMSA (8688) Riyadh, Saudi Arabia.

Captain

DeRamus, Thomas B, jr, Monterey, Calif, to USA Elm Hq Allied Forces Southern Europe (8651-04) Naples, Italy.
Zupan, Joseph J, Ft Meade, Md, to USATC Armor (2018) Ft Knox, Ky.

—Continued on page 13

tell your friends about
harry's

Because of tremendous volume, well known distillers bottle their whiskies under HARRY'S label, therefore . . . TREMENDOUS SAVINGS FOR YOU!

FREE PARKING LOT NEXT TO STORE

store hours
WEEKDAYS — 1000-2100
SATURDAY — 1000-2400
harry's
LIQUOR STORE
509 7th ST. S. W., WASHINGTON, D. C.
TELEPHONE ME. 8-5080
FREE DELIVERY IN D. C.

When aircraft design calls for
DEPENDABLE ACCESSORY POWER...

Industry specifies
PROPULSION RESEARCH CORPORATION
pumps • compressors • turbines

Today's advances in aircraft performance have created a critical need for new concepts in accessory power. It takes *specialized* power — hydraulic, electrical and mechanical — to guide the layers of air on airframe surfaces of high speed jets . . . to control the braking of supersonic aircraft . . . to meet ever more complex electrical system requirements . . . to cool hot surfaces.

Such power is the business of Propulsion Research Corporation, a subsidiary of Curtiss-Wright Corporation. PRC accessories are setting new standards of performance, precision, efficiency and dependability in both aircraft and missile applications. Design, development and manufacturing activities are consolidated in a smoothly integrated department, able to produce efficiently and economically to the most stringent requirements of both commercial and military specifications.

Illustrated are three typical products manufactured by Propulsion Research — products that are contributing importantly to some of the most advanced aircraft in the skies today.

PROPULSION RESEARCH CORPORATION
A SUBSIDIARY OF
CURTISS-WRIGHT
CORPORATION • SANTA MONICA, CALIFORNIA

U. S. Navy *and* U. S. Marine Corps

Navy Gives Ensign's Rank To 41 In MSC

VAdm. James L. Holloway, jr., Chief of Naval Personnel, has approved the names of 41 candidates for appointment as Ensigns, Medical Service Corps.

This is the second group to be appointed in Fiscal Year 1958. They have been issued orders to report to the Officer Candidate School, Naval Schools Command, Newport, R. I., for a seven week course of officer indoctrination.

They will receive their commissions upon arrival at Newport.

Their names and the hospitals to which they will be assigned are:

Bolton, Richard B., Great Lakes, Ill.
Bowden, Ronald R., Great Lakes, Ill.
Brideau, Donald J., Philadelphia, Pa.
Bryan, James O., San Diego, Calif.
Casler, Wilfred I., San Diego, Calif.
Chastain, Howard T., Corpus Christi, Tex.
Crebs, Rollin L., Oakland, Calif.
Dietz, Bruce J., Bethesda, Md.
Ellis, Glenn M., Beaufort, S. C.
Erickson, Glenn R., Bethesda, Md.
Erwin, Richard E., Oakland, Calif.
Fernandez, Manuel S., Camp Pendleton, Calif.
Ford, Gerald R., Portsmouth, N. H.
Francis, Raymond D., Camp Pendleton, Calif.
French, James A., jr., Memphis, Tenn.
Gobbel, Henry D., Camp Lejeune, N. C.
Gonsalves, John H., Bethesda, Md.
Gouldman, John R., Memphis, Tenn.
Heaton, Harley L., Oakland, Calif.
Hoover, Donald E., Oakland, Calif.
Jenkins, Benny Joe, Jacksonville, Fla.
Kane, George P., Oakland, Calif.
Kemp, James E., Portsmouth, Va.
Kessler, Raymond B., Great Lakes, Ill.
Lanier, Bobby McD., Portsmouth, Va.
Lecas, Kenneth E., Bethesda, Md.
Lowe, Samuel C., Camp Pendleton, Calif.
Martin, Douglas M., Camp Pendleton, Calif.
Mayo, Myron F., St. Albans, L. I., N. Y.
Millard, George W., Portsmouth, Va.
Pelletier, Louis E., Portsmouth, N. H.
Ramsey, George W., Chelsea, Mass.
Robinson, Jack V., Philadelphia, Pa.
Sanderson, Roy D., St. Albans, L. I., N. Y.
Seminara, James, St. Albans, L. I., N. Y.
Sowers, Hubert H., jr., Portsmouth, Va.
Tandy, Roy W., jr., Newport, R. I.
White, Robert L., San Diego, Calif.
Woomer, Edward F., jr., Portsmouth, Va.
Simmeht, John A., jr., San Diego, Calif.

RADM. IRA H. NUNN, USN (right), Commander Service Forces, U. S. Atlantic Fleet, confers with Admiral Robert P. Briscoe, USN, Commander-in-Chief, Allied Forces Southern Europe during a call at the latter's Naples, Italy, headquarters.

Named Saufley Field's Instructor Of Year

Lt. (jg) Larry A. Stephenson has been named Outstanding Flight Instructor of the Year at NAAS Saufley Field, Pensacola, Fla.

Attached to VT-13, a primary flight training squadron of Basic Training Group One, Lieutenant Stephenson flew a total of 699.1 hours with a perfect safety record from January through August.

His hours in the air included 577.8 syllabus hours. A syllabus hour is one actually spent in the rear seat of a trainer instructing a student pilot.

During the eight-month period, Lieutenant Stephenson completed the primary instruction of 26 student aviators.

Marine Corps Gives Guide For Extensions

Marine Corps Headquarters is seeking applications from male Reserve officers who desire consideration for extended active duty or retention in the Reserve program.

Those selected will fill vacancies which will open up before 1 Jan. 1959.

The table shown below indicates the officers, by rank, who are eligible for consideration by the retention board which will convene in December. All applications must reach Marine Corps Headquarters, addressed to the Commandant (Code AFS), by 1 December.

The table also shows the maximum date for which an officer may be selected.

All lineal precedence numbers are those contained in the Combined Lineal List, dated 1 Jan. 1957.

Up To	Lt Col	Maj	Capt	1st Lt
30 June 1963*	—	1-430*	1-611*	1-1301*
30 June 1959**	—	431-965**	612-965**	%
30 June 1959	423-582	755-1002	966-1177	%
30 June 1960	583-825	1003-1392	1178-2060	%
30 June 1961	826-1069	1393-1801	2061-3330	%
30 June 1962#	1070-1213	1802-2445	3331 & #	
30 June 1963	1214 & all junior	2446 & all junior	all junior	

The symbols following lineal numbers mean:

*Must be on the promotion list and eligible only to fill a vacancy for a reserve officer on active duty in the next grade.

**Eligible only to fill a vacancy for a reserve officer on active duty in the next higher grade.

No officer shown in the grade of captain on the Combined Lineal List of 1 January 1957 is eligible for SWAG or EAD expiring later than 30 June 1962.

% All junior to 1301.

Marine Corps Shifts 12 Top-Level Officers

Marine Corps Headquarters has slated new assignments for 11 general officers and one brigadier-designee.

All reassignments will be effected between 1 December and 1 March.

Brig. Gen. Carson A. Roberts, Inspector General of the Marine Corps, assumes duties as Deputy Chief of Staff for Plans at Headquarters with two-star rank, succeeding **Maj. Gen. Robert E. Hogaboom.**

Brig. Gen. Roberts

General Hogaboom moves into the newly created three-star post of Chief of Staff.

Maj. Gen. Edward W. Snedeker, Assistant Chief of Staff, G-3, at Headquarters, succeeds **Maj. Gen. David M. Shoup** as Commanding General, 1st Marine Division, Camp Pendleton, Calif.

General Shoup replaces **Maj. Gen. Francis M. McAlister** as Commanding General, 3d Marine Division, on Okinawa.

General McAlister becomes Deputy Commander, Fleet Marine Force, Pacific, as successor to **Maj. Gen. Samuel S. Jack** who shifts to duties as Director of Aviation at Headquarters.

Maj. Gen. James P. Riseley, Director of Personnel at Headquarters, takes command of the Marine Corps Base, Camp Lejeune, N. C.

He takes over from **Brig. Gen. Wallace M. Greene** who succeeds General Snedeker as Headquarters G-3.

Maj. Gen. John C. Munn, Commanding General, 2d Marine Aircraft Wing, Cherry Point, N. C., moves into the slot vacated by General Riseley.

General Munn will be relieved by **Maj. Gen. Arthur F. Binney**, Commanding General, 1st Marine Aircraft Wing, based in Japan.

The new 1st MAW Commander will be **Brig. Gen. Charles H. Hayes** who is currently serving as Marine Corps Liaison Officer to the Chief of Naval Operations.

General Hayes will be replaced by **Col. Lewis J. Fields**, who recently was selected for one-star rank. Colonel Fields is on duty with Headquarters, Fleet Marine Force, Atlantic, based at Norfolk, Va.

Marine Corps Offers Diamonds And Stars

Marine Corps Headquarters is seeking applications from six-stripers who desire consideration for advancement under the First Sergeant/Sergeant Major Program in Fiscal Year 1958.

Last year, Headquarters gave Sergeant Major stars to 163 First Sergeants and First Sergeant diamonds to 400 Master Sergeants. The 1958 board will convene on 13 January.

In outlining requirements for eligibility, Marine Corps Bulletin 1400 states that for the rank of Sergeant Major, all First Sergeants whose date of rank is 30 Dec. 1955 will be considered without the necessity of submitting letters of application.

Regular Master Sergeants with dates of rank of 13 Jan. 1956, or earlier, are eligible to apply for the rank of 1st Sergeant. Master Sergeants with later dates of rank whose total active E-7, warrant and commissioned service equals 26 months on the date the board meets also may make application.

All applications must reach Headquarters (Code DHB) before 16 December.

100,000 Cut Impact Hits All Services; Draft Cut, Thousands To Go Early

(SERVICES LOSE MILLIONS IN BUDGET, P. 3)

The economy axe began to hack ... tary manpower levels. Serv... reacted

Force-Outs Loom In Services; Draft, Promotion Cuts, Early Releases Seen

Agreement reached ... ate confe... the A...

IF THESE HEADLINES APPLY TO YOU...

we may have A BRIGHT NEW FUTURE FOR YOU

If these headlines apply to you—or for any reason you should be leaving the Service, it will be to your decided advantage to get full information about the unlimited opportunities that are available for a career with Acacia Mutual, one of America's oldest and largest life insurance companies. For those who can qualify we provide thorough and complete training in selling and underwriting and we pay a guaranteed salary while you are becoming established in the business. Our representatives provide life insurance protection on a professional basis and there is no ceiling on the income they can earn.

Operating nation-wide there is a possibility that we have an opening in or near your home town. Fill in and mail the coupon below and obtain the full story about "Opportunity Unlimited" — the Acacia Way.

ACACIA MUTUAL LIFE INSURANCE COMPANY
Washington 1, D. C.

Harry J. Shaffer, Agency Vice President
ACACIA MUTUAL LIFE INSURANCE COMPANY
51 Louisiana Avenue, N.W. Washington 1, D. C.

I am interested in obtaining more information about a career with Acacia Mutual.

Name _____ Age ____
Present Address: _____
_____
I'd like to work in _____
City State

Officers and Top Grade Non-Coms: **LET FEDERAL SERVICES**

FINANCE or RE-FINANCE YOUR CAR

- We're pioneers in *world-wide* automobile financing.
- You may take your car *anywhere in the world* when it's financed by Federal Services.
- "Why Not Use a Specialist?" We were founded *by* former servicemen . . . *for* servicemen.

16 OFFICES IN THE UNITED STATES • HAWAII • GERMANY

FEDERAL SERVICES FINANCE CORPORATION

WORLD WIDE FSFC ARMED FORCES FINANCING

Contact The Federal Services Office Nearest You

Alexandria, Va., 120 North Pitt St.
Augusta, Ga., 108 Eighth St.
Belton, Texas, 121 North Main
Columbia, S. C., 2421 Forest Drive
Columbus, Ga., 3300 Victory Drive
Elizabethtown, Ky., P. O. Box 549, Dixie Highway
El Paso, Texas, 618 E. Yandell St.
Fayetteville, N. C., 850 Bragg Blvd.
Frankfurt/Main, Germany, 123 Zeil
Honolulu, T.H., 1410 Kapiolani Blvd.
Louisville, Ky., 606 S. 4th St.
Pensacola, Fla., 31 Navy Blvd.
San Antonio, Tex., 2100 Broadway
San Francisco, Calif., 1407 Bush St.
Wahiawa, T. H., 68 Wilikina Drive
Washington, D.C., 839 17th St., N.W.

U. S. NAVY ORDERS

Thomas S. Gates—Secretary of the Navy
William B. Franke—Under Secretary of the Navy
Garrison Norton—Assistant Secretary of the Navy for Air
Fred A. Bantz—Assistant Secretary (Material)
J. Sinclair Armstrong—Assistant Secretary (Financial Management)
Richard Jackson—Assistant Secretary (Manpower, Personnel & Research Forces)
Admiral Arleigh A. Burke—Chief of Naval Operations

CAPTAINS

Black, Paul E, (MC), USS VALLEY FORGE; to NAVHOSP PORTSMOUTH VA TRMT.
Conant, Julian R, (DC), USS JASON; to NAVSTA SDIEGO.
Cushing, Dana B, CO AND NAVPORCOF NORFOLK NAVPORCO; to COFS AND AIDE COMFIVE.
Hantover, Matthew J, (MC) NAVSTA KWEST; to NAVHOSP GLAKES TRMT.
McGrath, Thomas D, CO USS CHUCKAWAN; to COFS AND AIDE COMCARDIV 16.
Webster, John A, CO USS ROCHESTER; to COFS AND AIDE COMCRUDESPAC.
Foster, John L, CO USS WARRICK; to CO USS CHARA.
Gavitt, Severance W, OIC NAVPERSRSCHFLDACTY SDIEGO; to CO USS TANNER.
Hoffman, Edward E, 11ND TEM; to USS MERRICK.
McLennan, William A, (DC), NAVDISP SFRAN; to NAVHOSP GUAM.
Nutting, Edwin B, (DC), USS BON HOMME RICHARD; to MARCORCRUITDEP SDIEGO.
Smith, Emory C, OFC OF NAVPETRES NAVDEPT; to OFC OF JAG NAVDEPT.
Smith, Herbert E, (CEC), STAFF COMNAVFOR JAPAN; to HEDUSMARCOR WASHDC.
Wells, Wade C, CHSTAFFOFF COMSDIEGOGRU; to CO USS POLLUX.
Woodfin, Richard H, COMDESDIV 32; to CO FAIRDEFTC SDIEGO.
Carter, Robert W, (SC), STAFF SUPOFF COMDESLANT; to BUSANDA.
Dimmick, John B, COMDESRON FOUR; to CVO AND NAVPORCOF NORFOLK NAVPORCO.
Huff, Gerald L, STAFF CINCLANTFLT; to COFS AND AIDE COMFAIRALAMEDA.
LeFever, Robert C, BARRIERLANT AT NAS PAXRIV TEM; to CO AEWRON 11.
McMahon, Bernard F, COMDESRON 10; to ICAF WASHDC.
Earle, Otis J, INSMACHUSN WESTINGHOUSELEC AND MFGCO ESSINGTON; to OFC OF SUPINSMAT SOUTHEASTDIST UPPER DARBY.
Grening, George M, OPNAV; to CO NAVSECGRUACT FORT GEORGE G MEADE.
Hughes, William C, jr, COMDESRON 20; to STAFF COMSERVLANT.
Lowther, Robert D, STAFF COMSTSWESTPACAREA; to CO USS DIXIE.
Magoffin, Robert E, CO NAVMARCORESTC PGH; to NAVSUBOARD INSURV SFRAN.
Ogle, Elvin C, CO FLEGUNSCOL NAVSTA SDIEGO; to COFS AND AIDE COMDESFLOT ONE.
Raser, George B, III 17ND; to JSTAFF CINCARIB.
Weaver, Harold L (MC), CO NAVHOSP MFS; to DISTMEDOFF EIGHTHNAVDIST.
Flachsenhar, John J; CO NAVSCOLSCOM NAVSTA TI SFRAN; to CHNAVSEC MAAG VIET NAM.
Atkins, Barry K; COMPHIBRON THREE; to CO NAVSTA ANNA.
Folsom, Parker L, ACOFS FOR OPR AND PLANS COMBATCRULANT; to COMBAT DIRECTION SYSPROJOFF CARDEROCK.
Morse, John H, jr, AEC WASHDC; to AEC GERMANTOWN.
Morton, Robert C, CO USS PAWCATUCK; to OPNAV.

COMMANDERS

Avila, Frank W, 12ND TEM; to USNAVPGSCOL MONTEREY.
Bellew, Michael F X, (SC), NAVGRU JUSMMAT ANKARA; to NAS PAXRIV.
Bender, William C, CO FASRON 107; to USS DUXBURY BAY.
Clark, Cecil, BUORD; to DESLANT TEM.
Easton, William R, EASTSEAFRON; to CO USS YARNALL.
Ellzey, Jack E, SEVENTHFLT; to NAOTS CHINCOTEAGUE.
Hawley, Rupert D, CO USS LOFBERG; to BUPERS.
Haymes, Benjamin F, (DC), MCAS MIAMI; to USS LEYTE.
Hemley, Eugene A, CO USS BRISTOL; to OPNAV.
Hogg, James V, SFRANAVSHIPYD; to NAVSEC JUSMAGPHIL MANILA.
Shutt, Richard G, BATCRULANT; to DESLANT TEM.
Surface, Henry E; USS KENNETH WHITING; to NAVHOSP BETHESDA TRMT.
Thewlis, Alan M, NEL SDIEGO; to SFRANNAVSHIPYD.
Underwood, William E, BUORD; to USS GALVESTON.
Vanston, Henry D; FLETC SDIEGO; to NAVSEC JUSMAG THAILAND BANGKOK.
Welden, Robert B, (DC), NAVDENTALSCOL NATNAVMEDCEN BETHESDA; to USS CASCADE.
Williams, Robert E, DESLANT TEM; to CO USS AULT.
Boyle, Laurence E, (CHC), NAVADCOM NTC BAIN; to NAVSTA GUAM.
Dorsey, Patrick D, NAF NAHA; to NAS CORPC.
Desmond, Ralph P, CO USS MULLANY; to NAVSEC MAAG JAPAN TOKYO.
DeWilde, John B, (SC), NAVSTA KWAJALEIN; to NAS SEATTLE.
Gullette, George L, OFC OF LEGL NAVDEPT; to OFC OF JAG NAVDEPT.
Harrington, Travers R, USS GRAND CANYON; to NAVB NPT TEM.
Jenkins, Walter R, (CEC), NAS WILLOW GROVE; to DPWO 9ND.
Karcher, Daniel M, CO USS HENLEY; to CO USS DU PONT.
May, Lynde E, III, (CHC), NAVHOSP NPT; to NAVSTA ARGENTIA.
Rice, Jonathan F, NPG DAHLGREN; to MAAG ITALY ROME.
Stroud, George W, USS HELENA; to CRUDESPAC TEM.
Glenn, Everett M, BUPERS; to USS LOS ANGELES.
Haggard, James W, (SC), OIC NAVMAT CATALOGOFC NAVSUPACTYS N Y BRKLYN; to DESLANT.

—Continued on page 15

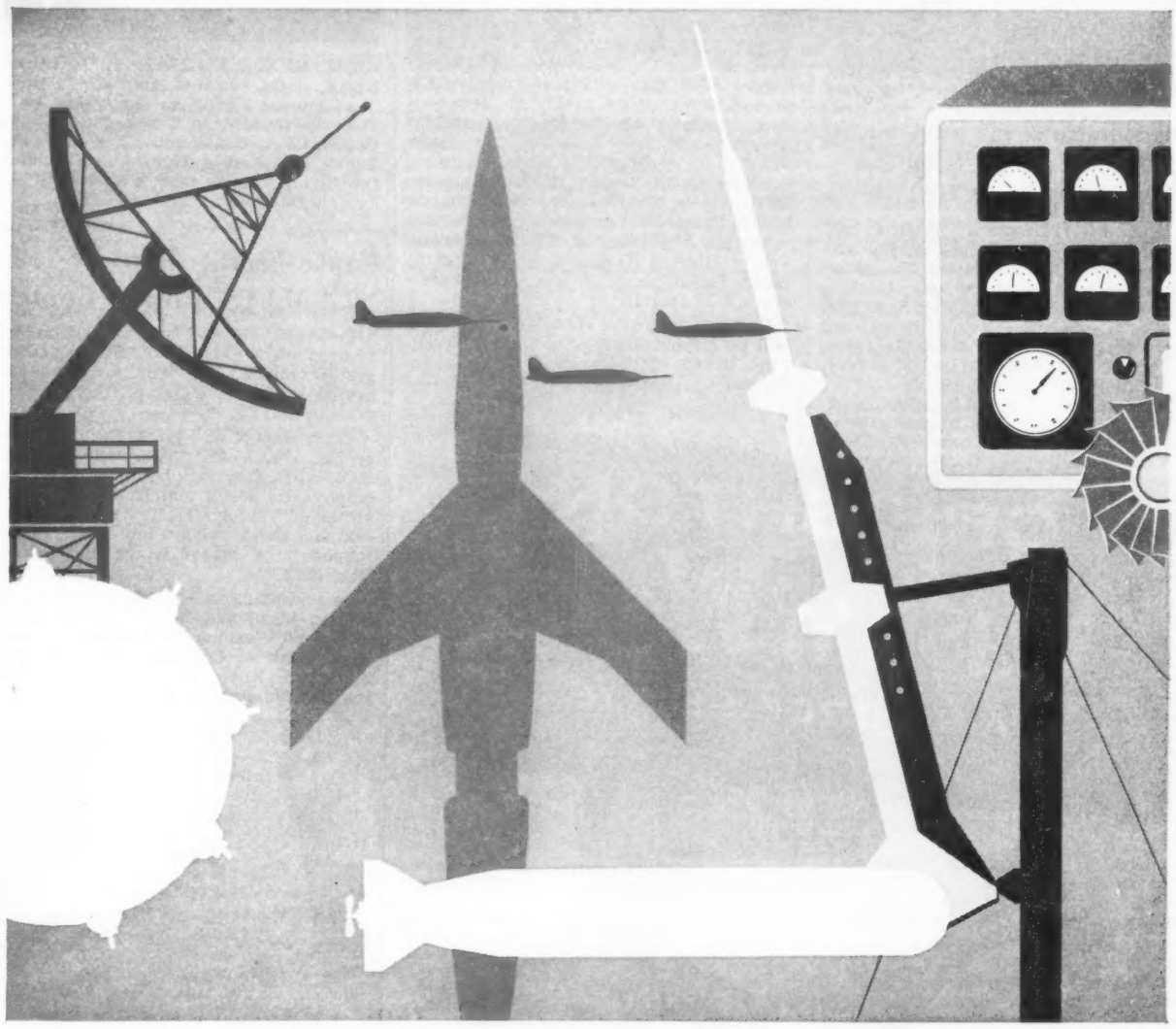

Throughout the Pattern of Modern Defense...

AMF has experience you can use

• Most defense problems fit into AMF's "big picture"... a picture drawn from AMF's tremendous backlog of experience in defense work. Wherever you are, there's probably an AMF defense component or integrated system... a product of AMF experience... operating near you. • Guided missiles ride on AMF equipment to AMF launching sites ... to be loaded, fueled and fired by AMF-built equipment. Under the sea, AMF-built weapons wait for unfriendly submarines on the prowl. Along our borders, AMF radarscopes search the sky for "stranger" aircraft. • There is little room for failure where the job is the nation's defense. And the nation looks to companies like AMF to design, test and produce a variety of defense products. With a wide range of experience in the most sensitive fields of defense work, AMF may well be the answer to your problems... in defense or industry.

• Armament
• Ballistics
• Radar Antennas
• Guided Missile Support Equipment
• Auxiliary Power Supplies
• Control Systems

AMF DEFENSE PRODUCTS

Defense Products Group
AMERICAN MACHINE & FOUNDRY COMPANY
1101 North Royal Street, Alexandria, Va.

Asbury Park • Atlanta • Boston • Brooklyn • Dallas • Dayton • Los Angeles • Seattle • Tucson • Washington, D. C.

Let USAA SAVE this part of your automobile insurance dollar

36%* of standard rates stateside

United Services Automobile Association, organized in 1922, is a non-profit insurance association managed and directed by active and retired officers of the U.S. Armed Forces.

Eligibility is aimed at officers, a preferred risk group. Approximately 300,000 members of USAA now enjoy liberal savings on insurance.

To save costs, selling is by mail. Write today for details.

UNITED SERVICES AUTOMOBILE ASSOCIATION
Dept. AJ-5
USAA Building, 4119 Broadway, San Antonio 9, Texas

U. S. Air Force

Maj. Flaherty Heads Mather Graduates

Maj. Robert D. Flaherty, USAF, has graduated from the Primary-Basic Officer Upgrading Course, Mather AFB, Fla., with the highest flying grade and third highest academic grade in the history of the course.

Graduating, in addition to Major Flaherty, were: Lieutenant Colonels Kermit K. Beahan and Marshall B. Shore; Majors Bob Bolin, Robert D. Flaherty, and Joseph Weiner; Captain Thomas S. Adams, jr, John D. Bane, Henry S. Brown, jr, Leonard A. Daniel, Marion H. Havelaar, Wayne F. MacFarland, Walter G. McCone, Earl H. Smith, Harry S. Waller, Rudolph H. Brown, William V. McKee, Leroy C. Seeds, and Martin F. Tomsic.

The following seven officers will remain at Mather for further training:

Lt. Colonel Shore; Majors Flaherty and Weiner; Captains Brown, McKee, Seeds, and Tomsic.

ALSO COMPLETING WORK AT Mather were seven officers of the six-week post-graduate Advanced Navigator Reconnaissance Bombardment Course. These officers were: Captains James E. Carlson, Laurence P. Cloney, jr, and George M. Riker; 1st Lt. John W. Moore, and Second Lieutenants Harry F. Homer, jr, and Charles H. Miller, III.

AACS Shifts Told In 1 Nov. Change

Airways and Air Communications Service has announced new designations for wings and groups in the scheduled 1 Nov. reorganization improving its span of control around the world.

Wings become Areas with air division authority:

1800th Wing, ZI, to be Continental AACS Area; 1807th Wing, Europe, to be European AACS Area; 1808th Wing, Pacific, to be Pacific AACS Area.

1804th Wing in Alaska and 1805th Wing in the Northeast will retain wing-level authority as the Alaskan AACS Region and North Atlantic AACS Region, respectively.

Groups become Regions with wing authority:

1801st, Hamilton AFB, Calif.—Western AACS Region; 1802nd, Mitchel AFB, N.Y. —Northeastern AACS Region; 1803rd, Robins AFB, Ga. — Southeastern AACS Region; 1809th, Fuchu Air Sta., Japan — Far Eastern AACS Region; 1815th, Wheelus AB, Tripoli — Mediterranean AACS Region; 1817th, Madrid, Spain — Spanish AACS Region; 1819th, Chanute AFB, Ill. — Midwestern AACS Region; 1820th, Ramstein AB, Germany — Central European AACS Region; 1821st, Eastcote, Eng. — United Kingdom AACS Region; 1822d, Randolph AFB, Tex.—Southwestern AACS Region.

The 1810th Group, Wheeler AFB, T. H., will be discontinued as of 1 Nov. Squadrons in the Mid-Pacific will have independent status.

BRIG. GEN. KENNETH H. GIBSON, USAF, left, admires the Air Force's Semi-Annual Flying Safety Award he is about to present to Tenth Air Division Commander, Col. Louis E. Coira. The Tenth compiled a 12,000-hour accident free flying record over a six-month period ending 30 June 1957.

Capt. Friant Wins MATS Poster Contest

Two officers and an NCO took top awards in the annual MATS flying safety poster contest. The trophies were presented by Lt. Gen. Joseph Smith, Commander MATS.

Capt. Robert S. Friant, Safety Officer of the 1700th Air Transport Group at Kelly AFB, Tex., took home the first place trophy. His poster simply but effectively displayed "The MATS Key to Mission Accomplishment," with a key in the center topped by a set of wings and labeled "SAFETY."

Second place went to S/Sgt. Harold C. Shaug, jr. of the 1254th Air Transport Group at Washington National Airport. Capt. John A. Chevrier, 1614th Support Squadron, Rhein Main, Germany, took the third place award.

Col. McElroy Honored; Other Awards Given

COL. STEPHEN D. McELROY, Air Force Academy CofS, has received the Oak Leaf Cluster to the Legion of Merit for exceptional service in his former position as Commander of the 376th Bombardment Wing of the Strategic Air Command. The presentation was made at a formal review of the Cadet Wing, by Maj. Gen. James E. Briggs, Academy Superintendent.

MAJ. PATRICK E. MONTOYA, Chief of the Fifteenth Air Force Navigation Branch, was awarded the third oak leaf cluster to the commendation ribbon by Maj. Gen. Archie J. Old, jr., 15th AF Commander, at March AFB, Calif. The award was for Major Montago's contributions to operation "Power Flight," an around the world flight of three B-52 Stratofortress bombers early this year. The address of Major and Mrs. Montoya and their two sons, is Route No. 3, Box 199, Riverside, Calif.

CAPTAINS GEORGE J. SISLEY and **JOHN T. O'CONNOR,** were awarded second Oak Leaf Clusters to the Distinguished Flying Cross for effectiveness and courage under hazardous flight conditions during special aerial missions. Presentation was made by Maj. Gen. Archie J. Old, jr., at March AFB, Calif.

Col. Gentry At Hill, Col. Tokaz At N. O.

COL. E. B. GENTRY, former Deputy Commander of the Southern Air Materiel Area, Pacific, Clark AFB, P. I., is the new Director of Maintenance Engineering at Hill AFB, Utah. Colonel Gentry resides on the Base with his wife and daughter. A son, Jack, is a premedical student at the University of Utah.

COL. A. E. TOKAZ, former Deputy CofS for Personnel at 14th Air Force Headquarters, Robins AFB, Ga., has assumed Command of the New Orleans Reserve Center following the retirement of Col. Mark J. Roy. Colonel and Mrs. Tokaz have three children, John C., 16, Arthur T., 12, and Terri Jayne, 6.

U. S. AIR FORCE ORDERS

James H. Douglas, jr.—Secretary of the Air Force
Malcolm A. MacIntyre—Under Secretary of the Air Force
Dudley C. Sharp—Assistant Secretary (Material)
Lyle S. Garlock—Assistant Secretary (Financial Management)
David S. Smith—Assistant Secretary (Manpower, Personnel & Reserve Forces)
Richard C. Horner—Assistant Secretary (Research & Development)
General Thomas D. White—Chief of Staff

MAJOR GENERAL

Boyd, Albert, fr Hq ARDC, Baltimore, Md, fr dy as Dep Comdr for Wpns Sys; & ret, eff 31 Oct 57.

Bryan, Thomas L, jr, (pres a pnt at 1072d Med Svc Sq, Hq Comd, USAF, Walter Reed AMC, Wash, DC) is rel fr asg 2750th USAFH (Pnt), AMC, Wright-Patterson AFB, O; to 1072d Med Svc Sq, Hq Comd, USAF, Walter Reed AMC, Wash, DC, (Pnt), eff 30 Nov 57.

BRIGADIER GENERAL

Calhoun, Frederick E, fr Hq USAF, Wash, DC, fr dy sra Industrial Coll of Armed Frcs, Ft McNair, fr dy as Dep Comdt; to Hq AWC, AU, Maxwell AFB, Ala, for dy as Vice Comdt, AWC, NLT 15 Nov 57.

Vidal, Felix L, fr Hq ConAC, Mitchel AFB, NY, fr dy as Sp Asst for AFRes; to Office, ACofS for Res Frcs, Hq USAF, Wash, DC, for dy as Dep ACofS for Res Frcs, NLT 10 Nov 57.

Clark, Albert P, jr, changes his name to Clark, Albert P.

Smith, Dale O, fr Hq Second ADiv, USAFE, APO 616, NY, fr dy as Comdr, Second ADiv, USAFE, APO 616, NY, fr dy as Comdr, Second ADiv, & Ch, US Mil Tng Msn, Saudi Arabia, & add dy as Dept of Def Rep, Saudi Arabia, for Tech Discussions; to Hq 313th ADiv, PacAF, APO 239, SF, for dy as Comdr, 313th ADiv, Fifth AF, eff on dep of BrigGen William G Hopps, departing Dhahran NLT 1 Nov 57.

COLONEL

Hutchison, John M, APO 994, SF, to Hq 62d Trp Crr Wg (Hv), MATS, Larson AFB, Wash.

Fr Wash, DC, to sta indicated:

Thorington, William P, Hq 1608th Air Trans Wg (M), MATS, Charleston AFB, SC.

Roberts, William W, dy sta Maxwell AFB, Ala, for dy as Dist Comdr, 8th OSI Dist.

LIEUTENANT COLONEL

Forrest, George, Brokley AFB, Ala, to 3134th Sup Gp, CAMAE, APO 10, NY.

MAJOR

Brazier, Harold W, Wash, DC, to 2343d Air Res Fly Cen, ConAC, Portland Intnl Aprt, Ore.

Moseley, Lowell T, Tinker AFB, Okla, to 1170th Fgn Msn Sq, APO 63, SF, for dy w/AF Sec, MAAG, Taiwan.

CAPTAIN

Hayton, Marian J, Wright-Patterson AFB, O, to 6407th USAFH, AMC, APO 323, SF.

Livingston, Ira L, Brookley AFB, Ala, to 3114th Ammunition Sup Sq, AMC, APO 22, NY.

Fillmen, John H B, Ent AFB, Colo, to Fgn Svc Institute, Dept of State, Arlington, Va.

1st LIEUTENANT

McSherry, Bernard J, Indianapolis, Ind, to 11th Tac Reconn Sq, APO 328, SF.

FORMER ORDERS REVOKED—

Noga, Maj George, prev ors re his ret fr Ft Bragg, NC, revo.

RETIRED—

Dunn, Col (LtCol) Robert V G, in gr of Col; fr 3750th USAFH, ATC, Sheppard AFB, Tex.

Moxness, Col Bennie A, fr AF Pers Council, Hq USAF, Wash, DC.

McCullough, Col Oscar K, fr Hq 807th AB, Gp, SAC, March AFB, Calif.

Nuttall, Col ,LtCol) Lloyd R, in gr of LtCol & adv to gr of Col; fr Hq Air Photo & Charting Svc, MATS, Orlando AFB, Fla.

Davis, Lt Col A L, fr 3810th USAFH, AU, Maxwell AFB, Ala.

Barber, Lt Col George A, fr 1077th Med Svc Sq, Hq Comd, USAF, Brooke AH, Ft Sam Houston, Tex.

Brown, Lt Col Miguel, fr Hq Central Air Def Frc, ADC, Richards-Gebaur AFB, Mo.

Hunter, Lt Col Henry H, fr 3750th USAFH, ATC, Sheppard AFB, Tex.

Hayes, Lt Col Rua C, fr Hq AMC, Wright-Patterson AFB, O.

Noga, Maj George, in gr of LtCol; fr 464th Sup Sq, TAC, Pope AFB, NC.

Hailey, Maj John S, in gr of LtCol; fr ACSC, AU, Maxwell AFB, Ala.

Kouba, Maj James S, in gr of LtCol; fr Hq 6th Bmbard Wg (Hv), SAC, Walker AFB, NMex.

Anderson, Maj Charles F, in gr of LtCol; fr Hq 824th AB Gp, SAC, Carswell AFB, Tex.

Laurin, Maj Louis D, in gr of LtCol; fr Det 28, 3d Wea Sq, MATS, Foster AFB, Tex.

Hankey, Capt Victor H, in gr of Maj; fr Hq 3497th Fld Tng Gp (East), ATC, Chanute AFB, Ill.

Miller, Capt Kenneth L, in gr of Maj; fr Hq SAC, Offutt AFB, Nebr.

Meier, Capt Donald J, fr 1072d Med Svc Sq, Hq Comd, USAF, Walter Reed AMC, Wash, DC.

Conway, Capt Howard V, fr 2750th USAFH, AMC, Wright-Patterson AFB, O.

Blankenship, Capt James C, in gr of Maj; fr Hq Ogden Air Mat Area, AMC, Hill AFB, Utah.

Currey, CWO-2 Hillery S, fr Hq 3595th AB Gp, ATC, Nellis AFB, Nev.

OFFICERS TO TEMP DISAB RET LIST—

Barton, Maj John W, fr 2750th USAFH, AMC, Wright-Patterson AFB, O.

Kontur, Maj William J, fr 2349th USAFH, ConAC, Parks AFB, Calif.

Bowes, Capt Chesterman, fr 3201st USAFH, APGC, Eglin AFB, Fla.

Hauff, 1st Lt Frank W, fr 3750th USAFH, ATC, Sheppard AFB, Tex.

OFFICERS RETURNED TO RET STATUS—

Gunn, Lt Col Harry E, w/30% pd; fr 3810th USAFH, AU, Maxwell AFB, Ala.

RESIGNED—

Wiedershine, Lt Col (Maj) Leonard J.
Montone, Maj (Capt) Neil A.
Burdick, Maj Kenneth H.
Biddle, Capt (1st Lt) Everett D, jr.
Kinney, Capt E Hugh.

PERMANENT PROMOTIONS—

To Lieutenant Colonel
W/DR 12 Oct 57

Perry, Lucius A, jr — Roache, C E, jr
Hughes, Robert B, w/DR 14 Oct 57.

W/DR 15 Oct 57

Bergmann, C H, jr — Hereford, Joseph P
Martin, Rawley W, w/DR 16 Oct 57.
Worthman, Paul E, w/DR 17 Oct 57.

To Major
W/DR 12 Oct 57

Peterson, Eugene F — Collette, Robert W

W/DR 14 Oct 57

Cochrane, Robert G — Westerman, R S
Jaeger, Frank J — McCormack, Robert
Wells, Mac C

W/DR 15 Oct 57

Walker, James C — Inks, Howard R
Haupt, Fred J, 3d — Cook, Walter E
Holland, Gould K — Vizi, Joseph C
Murray, Arthur — Vanhoy, Lonnie E
Allen, Robert C — Cunningham, Bruce
Cummings, Robert D

W/DR 16 Oct 57

Susong, Charles J, jr — Sommers, William J
Schaaf, Robert A — Foster, Charles R
Hervey, Robert E — Miller, Clair R
Myers, Russell W — Stowell, Lester D
Waldrop, Ramon A — Bennett, Henry W

W/DR 17 Oct 57

Calkins, Radford C — Hiltenbrand, John R

To Captain
W/DR 12 Oct 57

Schropp, George E — Glasgow, J M, jr
Elliott, Robert G — Beaulieu, J P, jr
Schneider, Calvin C — Scott, Eugene D
Egbert, Darrell H

W/DR 14 Oct 57

Forster, Francis X — Wright, William J

W/DR 16 Oct 57

King, Bruce F — Combes, M A (NC)

W/DR 17 Oct 57

Edwards, Boyd H — Dowdy, Derrell C
Krekelberg, D L — Mills, Edward K, jr
Ambrose, Robert F — Wellinghurst, Jack M
Christensen, Grant S

To CWO-3

Wahl, James T, w/DR 12 Oct 57.
Evans, George G, jr, w/DR 13 Oct 57.
Cohrs, Kenneth H, w/DR 14 Oct 57.
Goodale, Earl S, w/DR 15 Oct 57.
Johnson, Sidney L, w/DR 16 Oct 57.
Bell, Robert G, w/DR 17 Oct 57.

TEMPORARY PROMOTIONS—

To 1st Lieutenant

Credle, Lucy P, (NC) — Dehaven, M J, (NC)
Toombs, Frank D

SEPARATIONS—

Wheeler, 1st Lt Earl F.
Newcomb, 1st Lt Machael C.

CHANGE OF NAME—

Geier, Capt Pearley, to Frederick Pearley Geier.
Kast, Capt Dorothy M, to Dorothy M Vogel.
Rohrer, Capt Harriet J, to Harriet J R Atkins.
Simpson, Capt Harold G, jr, to Harold G Simpson.
Thompson, Capt Ethel, to Ethel Stone.
Zayatz, Capt Alice E, to Alice Z Maher.
Donovan, 1st Lt Robert E, to Robert E Donovan, sr.
Moser, 1st Lt Thelma L, to Thelma L Worrell.
Pinta, 1st Lt Florence F, to Florence F Hoffman.
Mjolsness, 1st Lt Robert N, to Robert N Melsness.

—Continued on page 15

MAJ. GEN. JAMES E. BRIGGS, Air Force Academy Superintendent, presents Commendation Ribbon awards to four members of the Academy's 7625th Operations Squadron. Receiving the awards are, left to right, Capt. Gail Poulton, helicopter pilot cited for rescue work during floods in the Denver area; M/Sgt. Allen P. Kirby, whose technical skill helped set high aircraft maintenance and safety standards in the squadron; M/Sgt. Glenn D. Ehler, who won the award for his ability and efficiency in activating and operating a maintenance section under adverse conditions; and M/Sgt. Lawrence Treadway, cited for administrative skill during a 16-month period when he filled a position in supply normally assigned to a commissioned officer.

Maj. Gen. McConnell Gets SAC's Second

Maj. Gen. John P. McConnell will assume command of the Strategic Air Command's Second Air Force at Barksdale Air Force Base, La., 1 Nov.

He will succeed Maj. Gen. George W. Mundy, who has been selected as commandant of the Industrial College of the Armed Forces and nominated for promotion to the rank of lieutenant general, also to be effective 1 Nov.

General Mundy has headed the Second Air Force and its complex of bases and combat organizations since 15 July 1956. General McConnell has been director of plans at SAC headquarters since 8 Apr. 1953.

General McConnell is married to the former Sally Dean of St. Paul, Minn. They have two sons, Bruce 8, and Dorsey 4.

BRIG. GEN. CHARLES BAINBRIDGE WESTOVER has been named SAC's Director of Plans replacing General McConnell.

General Westover has commanded SAC's 819th Air Division at Dyess AFB, Tex., since March 1955.

This is the general's second assignment in the Plans directorate at SAC headquarters. In 1949, after graduating from the Air War College, he was assigned as Chief of the Programming Division under Plans.

He and his wife, the former Alice Frink of Greensboro, N. C., have three children, Charles B. Jr., Timothy O., and Susanna.

Quick Fuel Service

New Air Force 5,000 gallon, gasoline or jet fuel trucks can feed gasoline into aircraft at a rate of 600 gallons a minute. It takes eight of these trucks to fill a B-52.

After retirement . . . what?

An old established company serving the U. S. and Hawaii needs men capable of higher earning — we have several openings at the present time —in many cases you can select the area in which you want to live. Write for full information. Box GT, THE JOURNAL.

$10,000 GROUP LIFE INSURANCE

$9.00 per month plus $3.50 Aviation coverage

SCHOLARSHIP FUNDS
EMERGENCY LOANS

Worldwide protection for officers of the uniformed services. Regular Officers ♦ Reserve Officers on extended active duty.

10 YEARS OF PROVEN RELIABILITY

ARMED FORCES RELIEF & BENEFIT ASSOCIATION
936 WARNER BUILDING • WASH. 4, D. C.

ARMED FORCES RELIEF & BENEFIT ASSOCIATION • 936-47 WARNER BLDG. 13TH & E STREETS, WASHINGTON 4, D. C.

Please send information booklet to:

Name.....

.....Rank.....

Address.....

..... J-6

Confidence in Defense. The American people will need more than speeches from the President to give them confidence in the character and power of our defense program. No amount of dialectics will convince them that we are ahead in modern scientific warfare while Russian satellites are passing regularly over their heads and we are still experimenting with the rockets we hope sometime will send our earth satellite into its orbit. Neither can talk make them feel our research program is equal to the Soviet's when news reporters uncover in October an order that had been issued in August cutting 10 per cent from research and development funds. The generalities heard so frequently concerning the high level of our scientific and industrial abilities are true, but it is also true that it takes money to put those abilities to work.

Easing the Transition. The Department of Labor deserves the appreciation of the nation for its current efforts to place in suitable civilian jobs the hundreds of highly qualified and patriotic officers being forced out under the current reduction programs imposed by the economy regime.

These men who have devotedly served their nation believing that they would be retained on active duty at least long enough to earn retirement are now being sacrificed for dollar savings —and at a time when their service skills are most sorely needed by the defense establishment.

Had these officers been aware that their implied contracts with the government would be so summarily broken, they doubtless would have kept up their civilian contacts rather than devoting their efforts 100 per cent to developing those skills and specialties needed by the Armed Services. Now, in a period of a few months, they must drop their Service connections and attempt to start life anew. This is true from the lowest to the highest ranks. The U. S. Employment Service, for example, points out that by analyzing the skills of military personnel and relating them to civilian needs, it has placed a number of high ranking officers in positions with industry performing such functions as: controller, engineer, intelligence specialist, personnel officer, analyst, etc.

The sad fact is that these men of training and experience are being lost to the Armed Services. There is grave danger that the faith of the men remaining in Service will be so lowered that the problem of career retention will be even further complicated.

More Money for Children's Schools. Representative Daniel J. Flood (D-Pa.) has just completed a tour of visits to various U. S. military installations in Europe, during which he paid particular attention to the elementary and high schools being operated there for the children of Service families. His conclusion, which he says he will emphasize at the next session of Congress, is that there is nothing wrong with those schools that more money won't cure. (See interview on first page of this issue.)

The per capita limitation on school funds imposed in the appropriation bill, he says, is unrealistic and was a mistake. He charges that Congress was not fully and properly advised of the overseas school situation.

In the meantime, the National Education Association, acting upon many complaints which have come to it from members overseas, has conducted a survey of classroom teachers in American elementary and secondary schools operated outside the States.

"Experienced teachers from large and small school systems from all over the United States," the NEA reports, "have evaluated the dependents schools in terms of their experience and knowledge of what a good American school system should offer the child, the school staff, and the community. The evidence presented in this study suggests that the dependents schools do not meet the standards of good school systems as understood by classroom teachers. * * * Only ten per cent of the teachers indicated that as now organized the dependents schools are doing the best job possible, even though the statement admitted the limitations of operating American School systems overseas."

We hope that with Mr. Flood's newly gained first hand knowledge of the problem and firm convictions of the need for money, plus the National Education Association's survey, which will be supplied to Congress, that there will be more money forthcoming for the schooling of American children whose parents are serving the nation abroad.

ARMY · NAVY · AIR FORCE

THE GAZETTE OF THE LAND SEA AND AIR — SPOKESMAN OF THE SERVICES SINCE 1863

JOURNAL

(ESTABLISHED 1863 AS THE ARMY AND NAVY JOURNAL)

Published Every Saturday at
1710 Connecticut Avenue Northwest
Washington 9, D. C.
Phone: HObart 2-1220

ROBERT HYDE AMES, *Publisher*
LEROY WHITMAN, *Editor*
D. C. BROWN, *General Manager*

New York. Gene Kraemer, 28 West 44th St., New York 36, N. Y. LOngacre 3-1750.
Detroit. C. J. Sheppard, Penobscot Bldg., Detroit 26, Mich. WOodward 2-3080.
Cleveland. Fred F. Fey, 339 Citizens Bldg., Cleveland 14, Ohio. CHerry 1-2029.
Chicago. Dick Jones, 333 No. Michigan Ave., Chicago 1, Ill. CEntral 6-2828.
Atlanta. Campbell Irving, Walton Bldg., Atlanta 3, Ga. JAckson 2-6471.
Dallas. Richard E. Holerman, 9006 Capri Drive, Dallas 18, Texas. DAvis 7-3630.
Los Angeles. Chris Dunkle, 740 South Western Ave., Los Angeles 5, Calif. DUnkirk 7-6149.
San Francisco. Jack Kimball, 420 Market St., San Francisco 11, Calif. DOuglas 2-9183.

Member Audit Bureau of Circulations.

Subscription Rate: To individual members of U. S. Services and their families: One year, $6.50; Two years, $11.50; To civilians and organizations; One year, $8.50; Two years, $14.50; Single Copies, 25c. Foreign Postage except APO's and FPO's $1 extra.

"The Army and Navy Journal is established in the interest of no party; it will be controlled by no clique. Its independence will be absolute. Avoiding all personal and political bias, its influence will be directed solely to the inculcation of sound military ideas, and to the elevation of the public service in all its departments."—From Vol. 1, No. 1, Army and Navy Journal, August 29, 1863.

SATURDAY, 26 OCTOBER 1957

QUOTES FROM THE JOURNAL

10 Years Ago (24 Oct. 1947)—Because funds provided by Congress were insufficient to meet all expenses, thousands of officers and enlisted men serving in our occupation armies in Japan and Germany must pay from their already heavily taxed service incomes the additional costs of operating the schools set up there for the education of their children.

50 Years Ago (26 Oct. 1907)—The situation at the Pacific coast naval stations and yards is such that some means must be found to secure additional skilled mechanics, for not only is there insufficient labor to repair the battleship fleet when it arrives on the coast, but there is actually not sufficient force to keep up with the demands for repairs of the ships already on the station.

90 Years Ago (12 Oct. 1867)—Among the causes of discontent on the Plains is one which, it seems to us, can be and ought to be, removed. Many of the soldiers there are put to work in building the posts, constructing barracks, quartermaster and commissary storehouses, stockades, stables, etc. Their pay is 15 dollars a month, with say, six dollars extra-duty pay and one ration. Alongside of them are civilians working on the same buildings, doing the same sort of duty, who receive 45 dollars a month and their board.

Readers' Views

(Letters to the Editor must have author's name and address, but name will be omitted on publication if writer so states. Longer letters may be extracted for publication.)

Dignify The Title

Editor, THE JOURNAL:

Lt. Col. Fred C. Allen makes a telling case against use of the titles "Non-Commissioned Officer" and "Petty Officer" in his recent letter (THE JOURNAL, 28 September).

I, too, am convinced that "NCO" is a completely negative title which should be changed, and that "Petty Officer" does nothing to dignify the position held by these responsible career men.

Perhaps if enough readers write in with suggested changes, the Services will take notice.

Most career enlisted men in the Navy and Marine Corps go into the Fleet Reserve when they leave active duty, and for that reason I would suggest substitution of the title "Fleet Officer" for the terms "Petty Officer" and "Staff NCO" in these two Services. The new title also would more clearly indicate that the major responsibilities of these men is derived from assignments with the fleet.

For the Army and Air Force (and for the Marine Corps, if "Fleet Officer" is not acceptable), the term "Combat Officer" is suggested.

I wish to express my thanks to Colonel Allen for starting the ball rolling. I am hopeful that you will receive many more suggestions and that the high command in each of the Services will take note that there is dissatisfaction with the present titles.

SENIOR NCO, USA

Time In Ranks

Editor, THE JOURNAL:

I have been a subscriber to your excellent publication throughout my Army career, but until now have not been able to summon the courage to foist my ire upon others in the form of a "letter to the editor." This, my first attempt, will also be my military swan song.

My miltary tour is fast coming to an end, not with the Old Soldier's tribute on the parade ground, but out the back door reserved for those who are caught in the RIF.

Financially, I guess, I'm one of the lucky ones, for I have profitable employment waiting for me on the other side of the gate. I know many who are not so lucky.

For me, the most discouraging aspect of the present "economy-at-all-costs" policy has been the Army's tongue-in-cheek offer to sign up ex-officers in the enlisted ranks, up to SFC. I understand many an officer is taking this option.

It means swallowing quite a lot—all for retirement after twenty years of honorable, or perhaps more properly "subservient," service. If field graders can meet the requirements for SFC, it would seem not inappropriate to suppose that the better qualified master sergeants might be able to fill a general officer's billet.

It all seems rather incongruous. A wiser policy might have been to allow riffed officers to enter the warrant officer ranks—but I am not one to judge.

I can't help imagining the wife of a riffed chaplain (and they are being riffed according to recent JOURNAL articles) waking up one morning to find that the minister she married had suddenly turned into an acolyte.

DEPARTING MAJOR

Extend Sea Duty

Editor, THE JOURNAL:

During the past few months articles in THE JOURNAL have related successive reductions in the number of active duty ships in the Navy. At last count, the number dropped to 901 ships and auxiliaries. At the same time, the Navy is cutting back on the number of active duty officers and men in the Service.

On the surface, it would appear that the twin cuts will meet operational level requirements. But the rub is that in order to keep these ships operating—even with partial complements—the Navy will be forced to extend its periods of sea service.

If tours of sea duty are extended beyond "reasonable" lengths, a reaction might set in. Even "Old Salts" look forward to the time when they can become "Land-lubbers" and spend a little time with their families.

CHIEF WARRANT

Congratulations to Journal

Editor, THE JOURNAL:

Please accept our congratulations on your moving into your new and larger quarters.

It is pleasing to see the tangible evidence that your publication, so truly devoted to the Military services, is prospering.

FRANK UHLIG, JR.
EDITOR
OUR NAVY, INC.

ARADCOM Personnel

Lt. Gen. S. R. Mickelsen is the commanding General of the Army Air Defense Command, Ent AFB, Colo., to be succeeded 1 November by Lt. General Charles E. Hart, former Second Army CG, Ft. Meade, Md.

Deputy ARADCOM Commander is Maj. Gen. R. R. Hendrix, with 1st Lt. W. L. Baddaker serving as Aide-De-Camp. Brig Gen D B. Johnson is Chief of Staff, with Col. F. T. Folk as Deputy Chief of Staff.

The Secretary of the General Staff is Lt. Col. M. P. Wood. He is assisted by Capt. J. R. Loome.

Liaison Officers to ARADCOM are: Col. R. F. Thweatt, from Continental Army Command Headquarters; and Lt. Col. L. H. Kirk, jr., from the National Guard Bureau.

USARADCOM liaison officers are: Col. D. B. Routh, to Conttinental Army Command Headquarters; and Maj. J. P. Carey, jr., to the Lincoln Laboratory, Lexington, Mass.

Staffs of other sections include:

ASST. COFS G-1: Col. R. A. Janowski Lt. Col. M. F. Sullivan. **PLANS & OPERATIONS:** Lt. Col. R. E. Divine; Maj. J. W. Grant; CWO W. P. Tyler. **POLICIES & MANAGEMENT:** Majors E. A. Ream; F. C. Brittain; C. J. Van Auken. **SPECIAL SERVICES:** Maj. S. Fowler. **ARADCOM WELFARE FUND:** Capt. S. L. Kostenick.

ASST. CofS G-2: Lt. Col. M. B. Douglas; Maj. W. N. Kenney, jr.; Capt. J. W. Barrett.

ASST. CofS G-3: Col. O. Swain; Col. D. B. Murray; CWO D. T. Beatty. **PLANS & OPERATIONS:** Col. K. L. Yarnall; Lt. Col. C. E. Dunlap, jr.; Lt. Col. D. Y. Nanney; Lt. Col. A. P. Gray, jr.; Majors D. C. Miss; H. E. Kemp; G. L. Semmens; J. X. Gillen; W. C. Martell; Captains J. J. Mayes; J. F. Harry; E. A. Orzechowski. **OPERATIONS & TRAINING:** Lieutenant Colonels L. H. Burnham; B. N. Page; L. D. Burkett; E. Mountain; Majors R. L. Miller; G. A. Sense; J. L. Haslip; D. C. Elliott; H. F. Mooney; C. T. Cox; R. F. Adams; W. V. Sinkovic; Captains T. G. Taft; T. R. Roth; CWO E. J. Brunstein; CWO J. F. Kane.

ASST. CofS. G-4: Col. L. T. Vickers; Lt. Col. J. A. Laing. **PLANS & PROGRAMS:** Lt. Col. J. O. Herstad; Maj. N. F. Janousek. **SUPPLY & MAINTENANCE:** Lt. Col. D. A. Munroe; Maj. J. R. Dunnahoo; Maj. R. R. Calder; CWO G. Oake; CWO D. L. Smith. **INSTALLATIONS:** Lt. Col. B. B. Caulder; Majors C. M. Smith; V. H. De Petrillo; D. W. Tomaw. **BUDGET & FISCAL:** Mr. J. E. Wengrovius.

ASST. CofS PLANS AND REQUIREMENTS: Col. S. I. Gilman; Lt. Col. Z. L. Strickland, jr. **PLANS:** Lt. Col. Z. L. Strickland, jr. **COMBAT DEVELOPMENTS:** Lt. Col. R. H. Courtney; Maj. J. D. Healy, jr.; Captains D. L. Bilharz; W. T. Long; R. J. Yeasley. **ANALYSIS:** Maj. H. C. Lorck; Mr. R. A. Dibrell, jr.

HEADQUARTERS COMMANDANT: Capt. R. M. Dixon.

PUBLIC RELATIONS: Lt. Col. T. M. Sessions; Lt. Col. G. R. Owen; Maj. R. S. Morgan; Maj. G. E. Vandegrift; Capt. M. B. Harris.

SIGNAL: Lt. Col. S. T. Jacks; Maj. F. L. Thomsen; Capt. R. C. Clark; 2d Lt. H. F. Nash, jr. **CRYPTO COMMUNICATIONS CENTER:** Capt. J. R. Pirc; CWO O. R. Fairchild.

ADJUTANT GENERAL: Col. J. A. Pongonis; Lt. Col. J. F. Philp. **ADMINISTRATIVE SERVICES:** Maj. R. N. Newbill; Maj. J. R. Bennett; CWO D. Madias; CWO T. F. Honn. **MILITARY PERSONNEL:** Maj. K. W. Washbourne; Captains R. L. Moore; M. E. Reynolds; G. T. Cahill, jr.; M. K. Wagstaff; C. H. Brewer.

CHAPLAIN: Col. E. L. Kirtley.

ARMY AVIATION: Maj. J. J. Tinnin, jr.; Maj. W. J. Nolan; Capt. O. C. Thomson.

ORDNANCE: Lt. Col. F. J. Wasson, jr.; Capt. C. E. Williams; Mr. H. L. Hamilton.

ENGINEER: Col. M. J. Senn; Mr. K. R. Duncan.

ARMY ELEMENT—NORAD: Maj. Gen. M. S. Carter; Brig. Gen. T. V. Stayton; Brig. Gen. F. F. Uhrhane; Colonels W. H. Murray; R. S. Dingle, jr.; O. K. Marshall; J. D. Hand; Lieutenant Colonels C. E. Towne; V. E. Matteson; J. A. Gahr; O. E. Griest; R. C. Forman; A. J. Roman; L. H. Tyree; P. B. Aurand; Majors R. C. Horne 3d; W. J. Walker; R. E. Garvey; E. J. Rumpf; J. R. Wilkinson, jr.; G. S. Pappas, Aide de Camp; J. F. Hamilton; F. D. Reeves, jr.; T. I. Hyde.

Western Electric Representative is Mr. H. F. Connor. Douglas Aircraft is represented by Mr. W. S. Clark.

CWO Percival Honored

CWO Richard G. Percival, who is being tranferred from Aberdeen Proving Ground, Md. to Verona, Italy, has received a Certificate of Achievement from the Commanding General of APG, Maj. Gen. Carroll H. Deitrick. The certificate cited CWO Percival for "exceptionally meritorious service during the period Oct. 23, 1956, to Oct. 15, 1957."

Dual Purpose Defensive-Offensive Missile Artillery For Army Seen In Near Future; Could Have Strong Impact On Forces

From first page—

rity and policy reasons, believe that dual-purpose missiles at single sites and with identical logistical support can mean savings of hundreds of millions of dollars each year.

Questioned concerning the ramifications of the current 200-mile limit on use of Army missiles, General Mickelsen and his associates declined any statement. They said that was a matter for decision at a higher level.

Retiring at the end of October, General Mickelsen will turn over to Lt. Gen. Charles E. Hart, former Second Army Commanding General at Ft. Meade, Md., the leadership of the Army's Air Defense Command.

Significantly, one of the last major actions taken by General Mickelsen was the activation at his headquarters of an Assistant Chief of Staff for Plans and Requirements to which he appointed Col. S. I. Gilman. The unit will work exclusively on weapons of the future.

"Nothing will be too far fetched for this unit," General Mickelsen emphasizes.

Colonel Gilman reported to ARADCOM recently from a top assignment with the Army's power-packed SETAF atomic task force at Verona, Italy.

Explaining that security factors prevent discussion at this time of details concerning new missile weapons planned for the Army's arsenal, General Mickelsen relates, however, that highest priority is being given to artillery firepower pieces that can serve commanders for defense and offense requirements alike.

The ARADCOM Chief recalls that in Korea, field commanders frequently employed antiaircraft pieces for surface-to-surface missions with marked success.

He says that with the advent of nuclear warheads for such weapons as the Nike Hercules, successor to the Nike Ajax, it will be worthwhile to consider more than one function for weapons that were developed essentially for defense purposes.

It is apparent that the Nike Zeus, the anti-missile, which is still under security wraps, also has a high potential as a dual-purpose weapon.

The importance of varied use of Army antiaircraft missiles is pointed up with recent announcements that NATO forces soon are to be strengthened with the deployment to Europe of Nike missiles.

Like General Earle E. Partridge, USAF, Commander-in-Chief of the North American Defense Command (NORAD) of which ARADCOM is a part, General Mickelsen rejects the frequent assertion that the Intercontinental Ballistic Missile represents an "ultimate weapon" for which there is no defense.

During the interview here, THE JOURNAL asked General Mickelsen for a report on current manpower problems in his nationwide command.

The General says he is hopeful that an upward trend in reenlistment of school-trained soldiers will continue, but adds that "we still are handicapped badly by the lack of soldiers with specialized missile skills."

He maintains that the Proficiency Pay Plan, due to start early in 1958, will be a help. General Mickelsen maintains, however, that more expansive implementation of the Cordiner Plan is desirable.

As to officer retention, General Mickelsen says that ARADCOM has an advantage over many other commands in that "our officers, once exposed to these challenging weapons, become fascinated with their complexities and want to stick with the job."

He says that although ARADCOM has devised an intensive program of unit competitions among all its Nike batteries, there remains a formidable problem for missile commanders because the men don't get to shoot their weapons at frequent intervals.

ARADCOM sends its battalions via commercial aircraft for one week each year to the Red Canyon Range, a huge and rugged plateau in the Oscura Mountains of New Mexico, which is part of the White Sands Proving Ground.

General Mickelsen says it is highly desirable to find a similar range on the East Coast, and possibly also on the West Coast, to reduce costs and to permit more firings.

He relates that the current restrictions on expenditures have not affected adversely the Nike training programs.

Looking to the future in ARADCOM training, General Mickelsen foresees increased use of simulators, now being developed by industry.

He says ARADCOM has "the closest possible contact with industry representatives—some firms have men on full time duty here," and comments that industry people will play key roles from the outset in the work related to dual-purpose missiles.

By way of summing up the story of antiaircraft artillery over the four decades that he has known it, General Mickelsen observes that "in the face of the ominous Communist threat, there is just no question that defense, which has never been popular to military men, must be made popular." He adds quickly that with the approach of new weapons, it will become increasingly more difficult to distinguish explicity between weapons for defense and weapons for offense.

Artilleryman's Career

ARADCOM HEADQUARTERS
ENT AFB COLO.

OCTOBER has been a big month here at the headquarters of the U. S. Army Air Defense Command.

It was 40 years ago on 10 October 1917 that U. S. Army antiaircraft artillery history began with the establishment at Langres, France, of the American Anti-Aircraft School.

October also sees the retirement of Lt. Gen. S. R. Mickelsen, USA, who has been Commanding General of ARADCOM (first known as the Army Antiaircraft Command) since 1 October 1954.

General Mickelsen's 40-year military career duplicates to the month the history of antiaircraft artillery. He was given a regular commission in the Coast Artillery Corps, 26 October, 1917, after attending Hamline University and the University of Minnesota.

Although virtually all of his assignments have been in the antiaircraft artillery field, General Mickelsen won acclaim for his post-WWII service as Chief of the Displaced Persons Branch and Director of Civil Affairs for the European Command.

He has served also as a member of the Military Liaison Committee of the Atomic Energy Commission, and was Commanding General of the Ft. Bliss, Tex., Antiaircraft and Guided Missile Center before given the top Army air defense post.

GENERAL'S FAREWELL

The following is the farewell message sent to troops of the U. S. Army Air Defense Command by its retiring Commanding General, Lt. Gen. S. R. Mickelsen. He leaves the Army at the end of the month after 40 years service:

"Upon my departure from the United States Army Air Defense Command, I wish to express my sincere appreciation to you, its officers and men. During the period in which it has been my privilege to serve as your Commanding General, outstanding achievement has marked your every effort.

"The task of developing and maintaining a proper Army air defense has indeed been an arduous and complex one. The level of success which you have attained was made possible only by real sacrifices, by exceptional devotion to duty, and by dedication to a worthy goal.

"I hope each of you may feel rewarded for your contributions by the knowledge of the security which you provide for the communities you guard so well.

"I am confident you will maintain the high standards which have characterized your service to the nation. My thoughts and confidence will be with you always."

S. R. MICKELSEN
LIEUTENANT GENERAL, USA
COMMANDING

Paydirt Reaps Honors

Army Secretary Wilber M. Brucker has received the National Association of Suggestion System's "Promotional Award Plaque" in recognition of the Army's recent awards campaign, Operation Paydirt.

Presentation was made by Association President Walter A. Harris in the Secretary's Pentagon Office on 14 Oct.

The award is one of the highest presented by the association which is composed of more than 1,250 industrial firms and government agencies organized for the mutual exchange of information and ideas to strengthen the suggestion activities of its members and associates.

PERSONAL AFFAIRS

Copies of the Army's pamphlet 608-2 on "Personal Affairs of Military Personnel and Aid For Their Dependents" will now be distributed to each service member on active duty requesting it.

Initial distribution, says Cir 310-19, will be made after a canvass of personnel by commanders. Supplies will be effected through normal publications supply channels.

Personnel entering active duty, according to the circular, will also be given an opportunity to receive the pamphlet. The circular stresses, however, that an "automatic distribution" is not intended.

M/G Costello Works For Rod And Reelers

Fishing enthusiasts are keeping a sharp eye on Ft. Jackson, S. C., where a project is now underway to establish "the finest fishing center in the entire South."

To be completed by June of 1959, the project is being pushed by Maj. Gen. N. A. Costello, Jackson Commanding General, with the help of the South Carolina Wildlife Resource Department and enthusiastic sportsmen.

The stocking program will start with the addition of 66,000 blue gills to 14 completely renovated ponds on the post. Next spring 7,000 large mouth bass will be added.

memo

ONE EXAMPLE OF THE "BULLDOZER" METHODS used in forcing current economies just comes to light:—ARO, Inc., the operating contractor for the Air Force's Arnold Engineering Development Center at Tullahoma, Tenn., were told they would have to operate within their lowered spending ceiling "even if it meant" shutting down one of their test and development facilities.

TO SQUEEZE WITHIN its fund jacket, this key R&D center laid off 162 regular employees and 53 temporary ones—a personnel cut of 7½ per cent. With other economies this enables them to keep all their facilities in operation, including the Propulson Wing Tunnel, which, earlier rumors had it, was being considered for shut-down.

THE FULL EXTENT OF THE CUT-BACK IN R&D is not revealed in the ten percent cutback in R&D funds. What isn't generally realized is that R&D depends also on production funds, for testing, particularly field testing, is carried on with production models.

THE SLASH OF 100 T2V-1 SeaStar jet trainers from the Navy's aircraft procurement program will put a crimp in plans of the Naval Air Training Command. Pensacola officials feel that it is a waste of time to teach future aviators to drive propeller-planes when the only planes they will fly after winning their wings will be high-performance jets.

THE IMPORTANCE of the USES program (see page 1) to aid riffed officers is highlighted by the fact that Defense Secretary McElroy has drafted a letter to Labor Secretary Mitchell thanking the Department for its past efforts in behalf of retired officers and stressing the great need for assistance to those officers now being released.

ALTHOUGH THE PENTAGON has apparently abandoned any attempt to work out reduced-service retirement rules for Reserve officers, there will probably be enough pressure to bring independent Congressional action on the matter next year. The Reserve Officers Association and other groups are likely to press for a reappraisal of current Public Law 810 retirement rules.

THE PROBLEM of riffed officers in finding civilian employment is indicated by the record of those being released in the First Army area. A survey shows that approximately 60 per cent of the officers to be released by First Army have decided to continue in the Service as enlisted men in order to qualify for retirement.

CHARGING THAT WASTEFUL RIVALRY among the Services "permitted the Russians to have a satellite aloft while Vanguard gathered dust," the U. S. Chamber of Commerce quotes VAdm. William V. Davis, jr., Deputy CNO, to give "a revealing glimpse of the extent of the inter-service rivalry." The statement made by Admiral Davis, in the current issue of PLANES, boasts that the Navy's air force "is the world's third largest military air power, exceeded only by the U. S. Air Force and the Russian air forces."

—2—

HOUSE ARMED SERVICES COMMITTEE member Walter Norblad (R-Ore.) has suggested that the Air Force Academy be scrapped in favor of a top-flight scientific school. As the missile field expands, there will be less and less need for Air Force officers, but greater need for scientists, he contends.

WANT TO BUY AN AIRPLANE? The Air Force will sell 1,505 aircraft of different types between now and 1 July 1958. All are said to be readily adaptable for business, commercial, or private uses. First sale will be conducted 22 November at McClellan AFB, Calif., and will include 12 B-26's, 20 F-51's, and 12 T-6G's. Norton AFB, San Bernardino, Calif., will conduct a second sale sometime in December.

SAC OFFICIALS soon will be getting the word in color. RCA is completing installation of a closed-circuit color television system in the underground headquarters of the Strategic Air Command at Offutt AFB, Neb. It will permit instantaneous colorcasting of briefing information, air intelligence, and weather data throughout the subterranean SAC nerve center.

COL. BARNEY OLDFIELD, USAF, Chief of Information Services for the North America Defense Command, has been in Hollywood in connection with filming of a TV series called "War Correspondent." It will depict favorite stories of combat reporters. Colonel Oldfield will be the host for each week's presentation.

AN AVERAGE OF 3,000 AIRCRAFT take off from MATS busy port of aerial embarkation at McGuire AFB, N. J., each month, late figures disclose. More than 300 of these are regularly scheduled flights of the 1611th Air Transport Wing flying Air Force C-118s and Navy R6Ds (both are military versions of the Douglas DC-6) bound for destinations in Europe, Greenland, Iceland, Newfoundland and Labrador.

CHIEF OF THE U. S. MILITARY TRAINING MISSION to Saudi Arabia, Brig. Gen. Dale O. Smith, USAF, has been selected to command the 313th Air Division, Pacific Air Force. General Smith will leave Dhahran by 1 November. He relieves Brig. Gen. William G. Hipps at the 313th.

ARMY JET TESTS will be conducted early next year at the Infantry, Artillery and Missile and Armored Schools. Object is to compare the use of jet aircraft, such as the Cessna T-37, with piston engine liaison aircraft in performance of Army missions, such as artillery reconnaissance. At Ft. Benning, the tests will be under Maj. Gen. Herbert B. Powell, who is a rated helicopter pilot.

NAVY VERSATILITY is accented in a new galley item for the fleet. It's UNIMIKE for Universal Mixer-Kettle, a device that occupies only 28 square inches of space, but which can replace a 30-quart mixer, 40-quart steam kettle, a beverage cooler, 40-quart pressure cooker, pressure fryer, vegetable peeler and steamer. Contrived by the Bayonne, N. J., Research and Development Facility, UNIMIKE is designed for preparation of meals in cramped quarters, such as a submarine.

Army Orders

From page 5—

Dyar, Lloyd W, Ft Meade, Md, to USA Elm USMTMSA (8688) Riyadh, Saudi Arabia.

2d Lieutenant

To 1st Inf Div, Ft Riley, Kans

From Ft Knox, Ky:

Baker, G T, Arm
Barker, J L, Arm
Bishea, N D, Arm
Conley, J N, Arm
Graves, R M, Arm
McClain, J D, Arm
Sohm, J L, Arm

ARTILLERY—

Lt Colonel

Fuller, Carl W, Silver Spring, Md, to OACSRC (8530) Wash, DC.
Macek, Kenneth T, Monterey, Calif, to USA Elm JBUSMC (7530) Rio de Janeiro, Brazil.
Yakshe, John R, Ft Monroe, Va, to TUSAE JUSMMAT, Ankara, Turkey.
Taranto, Salvador F, Ft Sam Houston, Tex, to USAAMS (4050) Ft Sill, Okla.
Epley, Albert D, Wash, DC, to 549th AAA Bn, Thule, Greenland.

Major

Meyer, Harlan M, Cp Hanford, Wash, to USA and Msl Cen (4052) Ft Sill, Okla.
McManus, Vincent J, Ft Banks, Mass, to USACGSC (5025) Ft Leavenworth, Kans.
Hon, William M, Lawrence, Mass, to Stu Det USALS (6302-20) Presidio of Monterey, Calif.
Buchanan, Stephen C, Ft Bliss, Tex, to Korea.

Captain

Scott, Richard H, Stockton, Calif, to Marshall Afld (5021-04) Ft Riley, Kans.
Cook, Clifford J, jr, Sioux Falls, S. Dak, to 9th Inf Div, Ft Carson, Colo.
Grimes, John R, Seattle, Wash, to 337th FA Bn, Ft Rucker, Ala.
DeCleene, Coffeyville, Kans, to USA Gar (1170) Ft Devens, Mass.
Howe, Norman E, Duluth, Minn, to USA Gar (5021-00) Ft Riley, Kans.
Ivins, William E, Missoula, Mont, to Hq USA Gar (5021-00) Ft Riley, Kans.
George, John J, Bismarck, N Dak, to Hq 266th Armd FA Bn, Ft Bragg, NC.
Burton, George T, Ft Hood, Tex, to USA Elm MAAG, Taiwan (8578) Taipei.
Rhodes, William H, Ft Bliss, Tex, to Armish/MAAG, Iran (8673) Teheran, Iran.

To USA Elm USAMTMSA (8588) Riyadh, Saudi Arabia

From Ft Sill, Okla:

Logan, Thomas H
Sarcone, Joseph A

1st Lieutenant

Caswell, Philip P, Ft Hamilton, NY, to Stu Det USALS (6302-20) Presidio of Monterey, Calif.
Carney, Robert I, Ft Meade, Md, to USASA Stu Regt (8622) Ft Devens, Mass.

To Off Stu Co (stu) USA Avn Sch (3462) Ft Rucker, Ala

Schmale, William O, Ft Chaffee, Ark.
Vestal, Clinton B, Ft Carson, Colo.

2d Lieutenant

To 4th Armd Div, Ft Hood, Tex

From Ft Sill, Okla:

O'Neill, Robert N, jr Alexander, Dean W

CORPS OF ENGINEERS—

Maj Gen E C Itschner, C of E

Lt Colonel

Day, Alfred K, jr, Wash, DC, to USA Engr Div Med (9813) Nouasseur, Morocco, w/sta Leghorn, Italy.
Webb, Hugh W, Wash, DC, to OUSARMA Am Emb, Oslo, Norway.
Lyle, Clayton B, jr, Ft Belvoir, Va, to Germany.

Major

Palmer, Charles E, Ft Belvoir, Va, to USA Engr Dist FE (9876-02) Pacific Ocean Div. Seoul, Korea.
Harris, Arthur C, Ft Wayne, Mich, to Stu Det USA Lang Sch (6302-20) Presidio of Monterey, Calif.
McDowell, Robert B, Atlanta, Ga, to USASETAF.

Captain

Parish, John V, jr, Monterey, Calif, to OUSARMA Am Emb, Cairo, Egypt.

2d Lieutenant

Kanakaris, Peter, Ft Belvoir, Va, to USA Engr Dist, Eastern Ocean Fgn Asg Pers (9802-1) w/sta Thule, Greenland.
Reese, George C, Ft Belvoir, Va, to USA Engr Div (9801) Boston, w/sta Otis AFB, Falmouth, Mass.

SIGNAL CORPS—

Maj Gen James D O'Connell, C Sig O

Colonel

Dahlstrom, Edward N, Wash, DC, to USAAVNS (3462) Ft Rucker, Ala.

Lt Colonel

Burton, Charles V, Ft Huachuca, Ariz, to USA Sig Gar (9400) Ft Monmouth, NJ.
Salisbury, Lloyd F, Ft Baker, Calif, to Hq Sixth USA (6000) Presidio of San Francisco.
Sullo, Edwin E, Ft Devens, Mass, to France.

Major

To Germany

Hawley, Charles C, Ft Meade, Md.
Sudderth, James A, Chicago.
Kirk, Gene, Philadelphia.

Captain

Scithers, George W, Albuquerque, N Mex, to Stu Det Hq Sixtth USA (6000) Presidio of San Francisco, w/sta Stanford Univ, Palo Alto, Calif.
Smith, Ralph W, Ft Monmouth, NJ, to TAG Pers Research Gp USA (8905) Wash, DC.

1st Lieutenant

Riley, Leonard J, Ft Monmouth, NJ, to USA Middle East Sig Comm Agcy (9434) Asmara, Eritrea.

To Germany

Ottinger, Teddy A, Ft Sheridan, Ill.
Lewis, Glenn W, Ft Huachuca, Ariz.
Taylor, Terry A, Ft Huachuca, Ariz.

2d Lieutenant

Bo ve, Martin A, Ft Monmouth, NJ, to Off Stu Co (stu) USA Avn Sch (3462) Ft Rucker, Ala.

ADJUTANT GENERAL'S CORPS—

Maj Gen Herbert M Jones, TAG

1st Lieutenant

Falk, Dale R, Ft Sam Houston, Tex, to 1st Bat Gp 16th Inf 1st Inf Div, Ft Riley, Kans.

JUDGE ADVOCATE GENERAL'S CORPS—

Maj Gen George W. Hickman, jr, TJAG

Colonel

Gross, Charles A, Wash, DC, to Hq Sixth USA (6000) Presidio of San Francisco.

QUARTERMASTER CORPS—

Maj Gen Andrew T McNamara, QMG

Colonel

Tribe, Merrill L, Wash, DC, to USAREUR.

Lt Colonel

Larsen, Bobby B, Wash, DC, to Philadelphia QM Depot USA (9130) Philadelphia.
Doucett, Francis W, Monterey, Calif, to ARMISH/MAAG Iran (8663) Teheran, Iran.
Grebinger, Charles S, Ft Lee, Va, to USA Elm Hq UNC/USK (7247) Seoul, Korea.

Major

Smith, Kenneth R, Columbus, Ohio, to Hq USATC Engr (5017) Ft Leonard Wood, Mo.
Miller, Hubert G, Charlottesville, Va, to Hq 101st Admin Co, Ft Campbell, Ky.
Murphy, John L, Natick, Mass, to Hq USA Sig Gar (9400) Ft Monmouth, NJ.
Barabe, Emile L, Ft Lee, Va, to Stu Det QM Sub Sch USA (9135-03) Chicago.

To Philadelphia QM Depot USA (9130) Philadelphia

From Wash, DC:

Deekle, William C, jr
Webb, Jesse W

Captain

Rivers, Thomas N, 3d, Ft Niagara, NY, to Germany.
Jones, Norman G, Ft Sheridan, Ill, to Stu Det QM Subs Sch USA (9135-03) Chicago.
Roby, Oliver C, Ft Lee, Va, to ARMISH/MAAG (8673) Teheran, Iran.

1st Lieutenant

Cordova, Anthony C, Columbus, to Stu Det QM Subs Sch USA (9135-03) Chicago.
Jacobs, Kenneth R, Ft Knox, Ky, to QM Tng Comd USA (9135), Ft Lee, Va.
Abrams, Walter G, Milford, Conn, to Richmond QM Depot USA (9131) Richmond, Va.
Anderson, Alvin, Ft Rucker, Ala, to USA Trans Tng Comd (9250) Ft Eustis, Va.

FINANCE CORPS—

Maj Gen Harry W Crandall, C of F

Captain

Press, George L, Ft Myer, Va, to USA Gar (6019) Cp Irwin, Calif.

MEDICAL SERVICES—

Maj Gen Silas B Hays, SG

Medical Corps

Colonel

Wernitznig, Edward R, Ft Totten, NY, to USA Disp (1362) Ft Totten, NY.

Lt Colonel

Vaughan, Sanford M, Tacoma, Wash, to Germany.

Captain

Harding, Clarke T, Denver, to Stu Det AMSS BAMC (9940) Ft Sam Houston, Tex.

From Ft Sam Houston, Tex, to Station Indicated

Kaljot, Victor, Stu Det Hq First USA (1200) Governors Island, NY, w/sta Boston VA Hosp, Boston.
Neimes, Robert E, DeWitt AH (7071-02) Ft Belvoir, Va.
Llorens, Alfred S, Stu Det Hq Third USA (3000) Ft McPherson, Ga, w/sta Grady Memorial Hosp, Atlanta, Ga.
Shinaberger, James H, Stu Det Hq Third USA (3000) Ft McPherson, Ga, w/sta VA Hosp, Atlanta, Ga.
Leonard, John T, Stu Det Hq USA (4000) Ft Sam Houston, w/sta St Paul's Hosp, Dallas, Tex.

To William Beaumont AH (9955) El Paso, Tex.

Schane, William P, Ft Bragg, NC.
Baird, William L, jr, Ft Sam Houston, Tex.

To Letterman AH (9965) Presidio of San Francisco

From Ft Sam Houston, Tex:

Sanders, G C, jr
Steele, Richard A

To Fitzsimons AH, (9953) Denver, Colo

From Ft Sam Houston, Tex:

Foy, Robert E, jr
Magruder, L F, jr
Norton, Wayne L
Strickman, Bernard
Tabrisky, Joseph I

To WRAMC (9901) Wash, DC

From Ft Sam Houston, Tex:

Penner, Robert
Wilkes, John D
Dorison, Ezra E
Hattori, Takashi
Newman, Richard A
Stebler, Michael E
Williams, Homer E

To Madigan AH (9952) Tacoma, Wash

From Ft Sam Houston, Tex:

Crittendon, Wm F
Slezak, Roy M

To Tripler AH(USARPAC) Oahu, TH

From Ft Sam Houston, Tex:

Bryan, **Capt** Paul E
Miller, **Capt** R A
Nussbaum, **Capt** P S
Plunket, **Capt** D C
Vittrup, **Capt** J F

Dental Corps—

Maj Gen James M Epperly, Chief

Colonel

Ogren, Oscar J, Chicago to Brooke AH, BAMC (9940) Ft Sam Houston, Tex.

Medical Service Corps—

Col Bernard Aabel, Chief

Captain

Gerould, Justin J, New York, to Stu Det AMSS BAMC (9940) Ft Sam Houston, Tex.
Templer, Robert C, Ft Bragg, NC, to USAH (2125) Aberdeen Pr Gr, Md.

To Korea

Gough, Kenneth E, Ft Niagara, NY.
Lobel, Murray R, Ft Jackson, SC.

1st Lieutenant

Bell, John H, jr, Ft Bragg, NC, to Korea.

2d Lieutenant

Adelman, Hal C, Ft Sam Houston, Tex, to USAH (1301) Ft Monmouth, NJ.

Veterinary Corps—

Brig Gen Elmer W Young, Chief

Major

Guy, Donald E, Monterey, Calif, to USA Mis to Bolivia (7407) La Paz, Bolivia.

Army Medical Specialist Corps—

Col Harriet S Lee, Chief

Captain

Taylor, Frances P, Waltham, Mass, to USAH (1170) Ft Devens, Mass.
McGary, Virginia E, Denver, to Germany.

Army Nurse Corps—

Col Inez Haynes, Chief

Major

DeFrane, Georgia D, Phoenixville, Pa, to USAH (4009) Ft Polk, La.
Schultz, June B, Ft McPherson, Ga, to Germany.

Captain

Martin, Jewel F, Ft Campbell, Ky, to Germany.

1st Lieutenant

To Germany

Utterback, Henry C, Denver.
Casner, Kathryn L, Denver.
Ceballow, Dolores, Ft Hood, Tex.

—Continued on next page

Revolution General Honored At Carlisle

Post Headquarters at Carlisle Barracks, Pa., has been named Armstrong Hall after Maj. Gen. John Armstrong, Revolutionary War hero who is buried on the post.

He commanded a camp on the Barracks site during the Revolutionary War. General Armstrong was the first Brigadier General commissioned in the Continental Army in March 1776. He was promoted to Major General in 1778.

Other buildings and roadways named in honor of early personnel of the post and prominent figures in the history of the Army War College are: Stanwix Manor and Stanwix Apartments, after Col. John Stanwix, British commander who established the post in 1757; Forbes Avenue, after Col. John Forbes, noted for his capture of Fort Pitt from the French in 1778; Thorpe Hall, after Jim Thorpe, Carlisle Indian Industrial School and world famous athlete; Root Hall, after Secretary of War Elihu Root, founder of the War College in 1901; and Young Hall, after Brig. Gen. S. B. M. Young, first president of the College.

DEPARTMENT OF DEFENSE

The Hon. Dwight D. Eisenhower, Commander in Chief of the Armed Forces

Military Liaison Officer—Brig. Gen. Andrew J. Goodpaster
Military Aide—Col. Robert L. Schulz, USA
Naval Aide—Capt. Evan P. Aurand, USN
Air Force Aide—Col. Wm. G. Draper, USAF

Secretary of Defense—Neil H. McElroy

Deputy Secretary of Defense — Donald A. Quarles

ASSISTANT SECRETARIES OF DEFENSE:

W. J. McNeil (Comptroller)
William H. Francis, jr. (Manpower, Personnel and Reserve)
Mansfield D. Sprague (International Security)
Edward P. McGuire (Supply & Logistics)
Dr. Paul Darwin Foote (Research and Engineering) Recess appointment
Floyd S. Bryant (Properties & Installations)
Dr. Frank B. Berry (Health & Medical)
Murray Snyder (Public Affairs)
General Counsel—Robert Dechert

Chairman of the Joint Chiefs of Staff—General Nathan F. Twining, USAF

HOTEL DIRECTORY

■ WASHINGTON, D. C.

WASHINGTON, D.C
WHEN IN WASHINGTON
The You'll like
BURLINGTON
HOTEL

10% Discount to Service Personnel
• Central Location
• Smart Lounge-Cafe
• Air Conditioning
• Moderate Rates
• TV • FREE PARKING
Hudson S. Moses, Gen. Mgr.
1120 VERMONT AVENUE

traditional headquarters for all the services

COMPLETELY MODERNIZED AND AIR-CONDITIONED!

For a memorable experience in gracious comfort . . . stay just 'round the corner from the White House in the heart of historic Washington. This world famous "Residence of Presidents" is the ideal vantage point for enjoying America's most interesting and beautiful city. 500 air-conditioned rooms with TV and radio, superb dining facilities and convenient next door garage.

Special Military Rates

The WILLARD Hotel
WASHINGTON, D. C.
"The Residence of Presidents"
14th St. & Pennsylvania Ave. N. W.
Richard N. Nash, Mgr. • Telephone NA 8-4420

Army Orders

From preceding page—

2d Lieutenant

To Germany

Accardo, Genevieve R B, San Francisco.
Accardo, Patsy J, San Francisco.

ORDNANCE CORPS—

Lt Gen E L Cummings, C of Ord

1st Lieutenant

From Aberdeen Pr Gr, Md, to Station Indicated

Lacquement, Hubert W, USA Ord North Storage Act (9399) Seneca Ord Depot, Romulus, NY.
Pettit, Lewis W, USA Ord QM Sch (9352) Huntsville, Ala.

CHEMICAL CORPS—

Maj Gen William M Creasy, C Cml O

Lt Colonel

Weinrich, Alfred R, Denver, to USA Cml Cen and Cml C Mat Comd (9710) USA Cml Cen, Md.

CHAPLAINS CORPS—

Maj Gen Patrick J Ryan, C of C

Major

Wells, Paul K, Ft Banks, Mass, to Hawaii.

Captain

Francis, John C, Ft Dix, NJ, to USA Gar (1201) Ft Jay, NY.
O'Neill, John J, Ft Riley, Kans, to France.

TRANSPORTATION CORPS—

Maj Gen Paul F Yount, C of T

Lt Colonel

Knox, Jack C, Norfolk, Va, to ODCSLOG USA (8535) Wash, DC.

Major

Thompson, Robert W, Oakland, Calif, to USA Trans Intel Agency (9201) Wash, DC.
Dunn, Walter F, jr, Brooklyn, NY, to Germany.

Captain

Hatfield, Arthur P, Ft Eustis, Va, to Germany.

1st Lieutenant

Stapleton, John R, Ft Eustis, Va, to 1st FA Bn 5th Arty 1st Inf Div, Ft Riley, Kans.
Thomas, Richard W, Ft Eustis, Va, to Hq Second USA (2000) Ft Meade, Md.

To USA Elm MAAG, Germany (7243) Bonn, Germany, w/sta Memmingen, Germany

From Monterey, Calif:

Benedict, Charles A Radspinner, F H, jr

2d Lieutenant

To USA Trans Terminal Comd Pacific (9230) Ft Mason, Calif

From Seattle, Wash:

Dubrule, Paul A, jr Johnson, Clayton L

MILITARY POLICE CORPS—

Brig Gen David Schorr, jr, Acting PMG

Captain

Kahl, Kenneth W, Long Island City, NY, to USA Sig Gar (9400) Ft Monmouth, NJ.

WOMEN'S ARMY CORPS—

Col Mary L Milligan, Director

Lt Colonel

Kaiser, Rosalyn J, Ft McClellan, Ala, to 1st Log Comd, Ft Bragg, NC.

Captain

Hoagland, Elizabeth R, Ft McClellan, Ala, to Fitzsimons AH, (9953) Denver.
Dohnal, June P, Ft Meade, Md, to USA WAC Cen (3465) Ft McClellan, Ala.
St John, Ila N, Ft Sam Houston, Tex, to France.

1st Lieutenant

Pierce, Margaret D, Ft Knox, Ky, to USA WAC Cen (3465) Ft McClellan, Ala.
Storts, Saralea, Oakland, Calif, to Hq Co USA (WAC) Ft Myer, Va.

CHIEF WARRANT OFFICERS—

Hackney, **W-2** Thomas G, Arlington, Va, to TUS LOG Det 4, Sinop, Turkey.
Horley, **W-2** Lamar V, Grand Island, NY, to 198th Sig Det, Ft Banks, Mass.
Standley, **W-2** William P, Seattle, Wash, to USA Terminal Cen (9231) Bay Area, Ft Mason, Calif.
Taylor, **W-2** Ormel K, Ft MacArthur, Calif, to 61st Sig Det Cp Lucas, Sault Ste Marie, Mich.
Twilla, **W-2** Robert E, Cp Hanford, Wash, to 67th Sig Det, Ellsworth AFB, SDak.
Morse, **W-3** Arnold A, Wash, DC, to OUSARMA Am Emb, New Delhi, India.
Knight, **W-2** Howard L, Ft Hood, Tex, to USA Cml Cen and Cml Cen Mat Comd (9710) Army Cml Cen, Md.
Renna, **W-2** Salvatore A, Monterey, Calif, to USA Mis to Ecuador (7412) Quito, Ecuador.
Ryan, **W-3** Helen E, Granite City, Ill, to Hq USA Gar (6002-01) Presidio of San Francisco.
Quick, **W-4** Russell L, Oakland, Calif, to USA Trans Terminal Cen, Bay Area (9231-2) Ft Mason, Calif.

Issues Reminder On Uniform Warranty

Army officers and enlisted men purchasing dress and semi-dress uniform items from sources other than Quartermaster since 16 Sept. are reminded they must assure that these items contain a warranty label bearing an active certificate number.

The Army Uniform Quality Control System, established by AR 700-8400-3, requires that firms manufacturing uniform components for sale through commercial outlets submit samples to the Army Uniform Quality Control Board in order to obtain certificates showing that the items meet Army quality standards.

UNDER THE REGULATION, the responsibility for ascertaining that uniform items have warranty labels with certificate numbers rests with the individual. Commanding officers, responsible for the appearance of the personnel under their command, are now required to insure that no uniforms on the controlled list, purchased subsequent to the effective date, are worn unless they are properly certified.

The Quality Control System is adminstered by the Army Quartermaster General. In Continental United States, the operating agency is the United States Army Uniform Quality Control Office, Kansas Street, Natick, Mass. This office inspects fabrics and garments and issues certificate numbers to manufacturers which produce items equal to or better than the standards required by specifications.

MANUFACTURERS AFFIX the numbers assigned them on the back of fabrics and by labels in the garments as assurance that the items are of a quality at least equal to the sample on which the certificate was issued. Major overseas commands operate similar control offices. The Natick office, however, services overseas troops in areas other than in major commands.

Should an individual purchase a certified item which he later finds to be off-color or in any other way sub-standard to comparable items purchased from Quartermaster sources, he is encouraged to submit the item for inspection to the Army Uniform Quality Control Office at Natick, Mass., or to an overseas control office. If the item is determined to be non-regulation, he will be so advised and should request adjustment by the vendor. Should the vendor refuse to make a proper adjustment the purchaser should report the facts to the Quality Control Office.

The Uniform Quality Control System is intended to provide a distinct improvement in the quality of Army uniforms and in the appearance of personnel.

Burrows, **W-2** Leon E, Ft Tilden, NY, to Germany.
Robertson, **W-2** Thomas, Huntsville, Ala, to Korea.
Parker, **W-4** Philander J, Aberdeen Pr Gr, Md, to France.

To USASETAF

Morgan, **W-3** Newton H, Davis, Calif.
Schwartz, **W-2** Elmer L, Ft Campbell, Ky.

WARRANT OFFICERS—

To Stu Det USA Air Def Sch (4054) Ft Bliss, Tex

Barringer, Daniel T, Ft Niagara, NY.
Kuemper, Herman C, Ft Lawton, Wash.

RETIRED—

Colonel

McCahan, Walter D, Arty; fr New York, NY.

Lt Colonel

Sorrell, James O, CE; fr MHD Madigan AH, Tacoma, Wash.

Captain

Doty, Donald J, MC, pd (100%) fr MHD Walter Reed AH, Wash, DC.

1st Lieutenant

Taylor, Edward A, Inf, NG; pd (30%) Removed fr temp disab ret list and placed on perm disab ret list.

Retired Upon Application

Colonel

Piper, Ellis G, AGC; fr Ft Benning, Ga.

Lt Colonel

Hogan, Daniel J, QMC; fr Richmond, Va.
Favreau, Frank E, Arty; fr Ft Sill, Okla.

Major

Holien, Maurice J, MSC, Ret as Lt Col; fr Wash, DC.
Hirsch, Stanley C, FC; fr Indianapolis, Ind.
Jones, Charles F, TC; fr Ft Hamilton, NY.
Oney, Walter, FC; fr Ft Benjamin Harrison, Ind.
O'Neal, William T, Armor; fr Boston.
Hallinan, John J, Sig C; fr Ft Devens, Mass.

Captain

Cole, Thomas J, Inf; ret as Maj; fr Ft Dix, NJ.
Myers, Chester C, Inf; Ret as Maj; fr Ft Ord, Calif.
Norton, Curtis C, Ord C; ret as Maj; fr Seattle, Wash (Previous order amended).
Thompson, Willard D, FC.

Chief Warrant Officer

Martin, **W-4** Lionel E, AGC; fr Oakland, Calif.
White, **W-2** Doyle, MSC; fr Ft Benning, Ga.
Massie, **W-2** Irvin L, Ord C; fr Ft Knox, Ky.
Tyer, **W-2** Lloyd, CE; fr Ft Hood, Tex.
Andrews, **W-2** Robert S, AGC; Ret as W-4; fr Ft Story, Va.
Roedts, **W-2** George H, MSC; fr Ft Hamilton, NY.
Helle, **W-2** Robert L, AGC; Ret as W-3; fr Ft Benning, Ga.
Embrey, **W-2** Cecil L, AGC; Ret as W-2; fr Ft Benning, Ga.
Vaughn, **W-2** Dale D, CE; fr Oakland, Calif.
O'Briene, **W-2** Patrick E, AGC; fr Ft Story, Calif.

OFFICERS TO TEMP DISAB RET LIST—

Lt Colonel

Stovall, James J, Inf; pd (60%) fr MHD Letterman AH, San Francisco.

Major

Smith, Robert C, Arty; pd (40%) fr MHD William Beaumont AH, El Paso, Tex.
Nance, Clarence B, QMC; pd (50%) fr USA Training Cen, Ft Knox, Ky.

Captain

Beiflower, Evan K, ANC, (50%) fr MHD Brooke USAH, Ft Sam Houston, Tex.

OFFICERS REMOVED FR TEMP DISAB RET LIST—

Macklin, **Lt Col** Thomas P, FC.

RESIGNED—

1st Lieutenant

Acers, William F, Armor.
Smith, Ivan F, Inf.

Chief Warrant Officer

Gerling, **W-2** Willard S.

PROMOTED IN RA—

To Captain

W/DR as indicated:

Godfrey, William H, MSC, 11 Oct '57.
Mortensen, Raymond K, MSC, 14 Oct '57.

To 1st Lieutenant

W/DR as indicated:

Goebel, James R, QMC, 14 Oct '57.

W/DR 11 Oct '57:

Hess, Donald L, Inf Hammel, R L, CE
Bernard, Paul H, Inf Drexler, C H, CmlC

W/DR 15 Oct '57:

McGee, B A, jr, TC Buffington, J A, MSC

RA PROMOTIONS CONFIRMED—

To Colonel

Anderson, C H, Arty Smith, Wm A, Arty
Rinque, D P, TC

To Lt Colonel

Houston, E D, ANC Wardner, W C, Inf
Kozak, E J, ChC Cox, Wm W, MC
McCaffrey, W J, Inf Fonk, Elwyn J, AGC
Rogers, J LeR, Arm Hannum, C S, Arm

To Major

Williams, W A, MC Dupont, L E, Inf
Wiscarson, J W, MSC Eddins, G T, ANC
Zielazinski, H R, MSC Evans, L J, jr, Inf
Weathers, J W, jr, Inf Foster, J K, jr, DC
Weihs, D H, Inf Gabrhel, F J, jr, Inf
Williams, L E, DC Glab, J E, CE
Williams, R K, Inf Guild, W A, jr, CE
Adamson, J B, Inf Guthrie, R E, AGC
Andersland, L S, AMSC Halstead, L H, QMC
Aschoff, J F, jr, Inf Harris, D L, Arty
Barbour, A E, FC Hayward, H I, Inf
Barquist, R F, MC Hicks, G L, jr, Inf
Becker, J T, ANC Howland, J S, Arm
Benner, J S, jr, QMC Hoy, T H, TC
Benson, W E, DC Hurst, R H, Inf
Brown, L E, Arty Jacks, G L, CmlC
Bullard, R H, SigC Jensen, D F, ANC
Butler, S E, MSC Jepson, W H, QMC
Carson, J E, Inf Kotowski, E T, ANC
Cheszum, L R, MSC Langley, W G, Inf
Clark, R C, DC Loucks, M L, ANC
Collings, H, jr, MC Lucas, E R, Arty
Cosand, H C, jr, MC Lydon, J C, AMSC
Cutrona, J F H, Arty Malette, B M J, ANC
Dalton, C H, 3d, Inf Mallis, N, MC
Darling, H N, QMC Marshall, A R, CE
Davis, M J, MC Massonneau, R L, MC
DeArment, H G, Arty McCabe, M E, MC
Desmond, J B, Arty McDonald, T J, jr, Arm
Dickinson, W L, FC McElwee, D W, SigC

To Captain

Affleck, D W, Inf Gross, M G, Arty
Ball, T H, Arty Henderson, D O, Inf
Bashore, B T, Inf Hoff, W J, jr, CmlC
Brietwieser, A G, 3d CE Karo, J E, QMC
Cavanaugh, D C, MSC Marshall, J D, jr, MSC
Collins, R H, Inf Mitchell, H C, MSC
Combs, R L, CH Reese, S T, jr, MSC
Dashiell, J C, Inf Sanders, B L, Arty
Dielens, A J, jr, Inf Sankey, T R, MSC
Easley, R W, jr, Arty Schanche, N D, Inf
Finkelstein, Z E, JAGC Shepard, W L, DC
Wardell, B J, WAC

To 1st Lieutenant

Anderson, R V, Arm Delamain, F J, Arm
Austin, A H, WAC Fust, J W, jr, Inf
Babers, D M, OrdC Greene, H E, jr, Inf
Badger, R W, Arty Gruene, E K, jr, Inf
Benn, C H, CE Hall, W F, AMSC
Burris, J C, Inf Harper, W B, Inf
Cate, H C, jr, Inf Hobbs, L P, Arty
Crosby, J S, Arty Jessee, W T, Inf
Davis, B J, Inf Johnson, M V, ANC
Dean, B J, FC

To CWO, W-4

Anderson, J K, OrdC Novy, James F, AGC

To CWO, W-3

Goodrich, George R, CE

TEMPORARY PROMOTIONS—

To Captain

Bieles, Richard C, DC King, Ralph B, jr, DC

To 1st Lieutenant

McConnell, J R, TC Evans, V R, TC
McNutt, G R, SigC Hawkins, B W, Arty

HONORABLY DISCHARGED—

Collins, Frances T, ANC.

SEPARATIONS—

Colonel

Muth, Daniel M, Inf; reverts to CWO, W-3, RA.

Lt Colonel

Kiger, Stanley W, TC
Rehig, Lester B, CmlC; reverts to CWO, W-3, RA.
Roberts, Thomas O, TC; reverts to CWO, W-2, RA.
Bradbury, Frank A, TC; reverts to CWO, W-3, RA.
Back, John F, Arty; reverts to CWO, W-4, RA.

Major

Astrab, Harry A, Arty; reverts to CWO, W-3, RA.
Parks, Rowland M, TC; reverts to CWO, W-2, RA.

Captain

Murray, Arthur R, TC; reverts to CWO, W-3, RA.
Smiley, Howard L, MPC; reverts to CWO, W-2, RA.
Moon, Edwin E, Inf; reverts to CWO, W-2, RA.

1st Lieutenant

Olessi, Fred J, Sig C.

BRANCH ASSIGNMENTS—

Marks, **Capt** Raymond A, Inf, 1st Bat Gp, 17th Inf Regt, APO 7, San Francisco; trf fr Inf to Arty.
Gaston, **1st Lt** Donald E, Inf, Hq and Hq Co 1st Bat Gp 2d Inf Regt, APO 949, Seattle, Wash; trf fr Inf to CE.
Futrell, **Capt** Alvin F, Inf, Hq MDW, USA, Wash, DC; trf fr Inf to TC.
Teberty, **Capt** James T, Inf, Hq and Hq Co CC "A" 2d Armd Div, APO 28, New York; trf fr Inf to Armor.

DESIGNATED ARMY AVIATORS—

McNeal, **Capt** Charles D, Arty.
Rohde, **2d Lt** Lee A, Arty, NG.

Master Army Aviators:

Lefler, **Capt** James H, Arty.

Senior Army Aviators:

Brown, **Capt** Frederick M, Armor, NG.
Ireland, **Capt** Arthur K, Arty, NG.
Johnson, **Capt** Alvar P, Inf, NG.
Trapp, **Maj** Walter S, TC.
Nance, **Capt** Roger J, CE.

ADVANCED ON RET LIST—

Goudemond **M/Sgt** Anthonie J, adv to Maj
Mochel **Sfc** Loren G, adv to Maj.
Eckhoff, **M/Sgt** Earl E, adv to Capt.
Anderson, **M/Sgt** Henry A, adv to Capt.
Cowhig, **M/Sgt** John J, adv to 1st Lt.
Washburn, Dulan R, adv to 1st Lt.
Swope, **M/Sgt** Clifford O, adv to CWO, W-2.
Larrivee, **M/Sgt** Elphege A, adv to WOJG.
Bridgehouse, **Cpl** Joseph E, adv to Sfc.

ENLISTED MEN RET AND TRF TO USAR—

Caddell, **Sfc** H H Tate, **M/Sgt** C L
Barnes, **M/Sgt** D F Howerd, **M/Sgt** A
Overacker, **M/Sgt** Tracy W Fowler, **Sfc** Walter D
Smith, **Sfc** Dibrell D
McDaniel, **Sfc** C T Ramirez, **Sgt** Jesus O
Gillette, **Sp2** R W West, **Sgt** Arthur L
Alexander, **M/Sgt** O W Stambaugh, **Sp2** R M
Steinmetz, **Sfc** H A
Bolliger, **Sp2** Carl L Avani, **M/Sgt** Louis
Bradshaw, **Sfc** L Caudill, **M/Sgt** T F jr
Brooks, **M/Sgt** L E

Curtis, M/Sgt R E
Dunn, Sfc Robert L
Grace, Sp3 William C
Hailey, Sfc Lee, jr
Hardy, M/Sgt M N
Houston, M/Sgt J F
Oliver, MSP W T
Sellet, M/Sgt T E
Squeglia, M/Sgt T S
White, Sfc Louie A
Roth, M/Sgt N M
Bryant, Sfc John W
Gillie, M/Sgt W G
Ogrodnik, M/Sgt J S
Skinner, Sp2 Carroll
Speck, M/Sgt T A
Weist, Sfc Jim L
Walther, Sp2 Jessie L
Williams, M/Sgt F O

ENLISTED MEN RETIRED—

Pearson, Sp2 Lloyd
Keever, Pfc C L
Wright, M/Sgt L B
Main, Sfc Irvin L
Larson, Pfc Ronald F
Bennett, M/Sgt A F
Dowdle, M/Sgt L T
Porter, Sp3 Charlie L
Ford, M/Sgt C E
Johnson, M/Sgt W L
Bennett, Cpl C L
Bokelman, Cpl F E
Pico, Sgt Joseph P
Taylor, Pvt C W
Biasi, Pvt Richard E
Pearce, Pvt M W
Langley, Sp2 Cecil
Jones, Cpl Charles F
Eisaman, M/Sgt C B
Dykes, Sgt James H
Lowe, Pvt William A
Maxey, Pfc Aaron
Neweth, M/Sgt Steve
Prytulak, Pfc Harry
Raddatz, Pfc Dale C
Reeve, Sp3 Thomas F
Echols, Pfc Robert F
Short, Sp3 Larry M

EM TO TEMP DISAB RET LIST—

McNeil, Sgt Lillian D
Webster, Sgt W H
Grant, Sfc John R
Fort, Sfc Jesse N
Kittrell, Sp3 G H
Brock, Sp2 Prince A
Johnson, Sp2 W, jr
Stimac, Pfc A M
Thomas, Pfc R L
Weiss, Pfc William F
Baggett, Pvt Jerry L
Hensley, Sfc Fred W
Murphy, Pfc M M
Shaw, Sp3 Richard N
Lynch, Pfc Senan
Perry, Sp3 Jordan
Ostermann, Pfc W G
Moody, Sgt Ronald E
Drummond, Pvt A
McNair, Pvt Robert L
Howard, Sp2 Basil D

EM REMOVED FR TEMP DISAB RET LIST—

Pruess, Sgt Peter J
Martinez, Sgt A J
Hurdle, Sgt. W C
Jones, Cpl Alfred A
Mason, Cpl Eddie H
Johsens, Pfc L
Cowan, Pvt J E, and disch

USAF Orders

From page 9—

Evans, 2d Lt Frances M, to Frances M Hammack.
Niece, 2d Lt Sheila J, to Sheila J Juhnke.
Randolph, 2d Lt Cherie D, to Cherie D Hull.

CORRECTION—

Gleason, Robert L, prev ors re his perm prom to gr of Maj, IATR, "Gleason, Robert L."

AIRMEN ADVANCED ON RET LIST—

Johnson, M/Sgt Virgil B, to gr of Maj.
Tedford, M/Sgt Thomas C, to gr of CWO-2.

AIRMEN TRF TO AFRES & ASG INACT STATUS—

O'Rourke, M/Sgt A E
Carroll, M/Sgt M O
Harrison, M/Sgt E E, jr
Lillie, M/Sgt H L
McKeen, M/Sgt S
Phillips, M/Sgt W P
Salter, M/Sgt J D
Turner, M/Sgt W I
Walsh, M/Sgt F D
Watson, M/Sgt E V
Campbell, S/Sgt R F
Hrindich, S/Sgt S, jr
Mattocks, A/1C Jack
Gaudet, M/Sgt J A
Kiiken, M/Sgt M E
Martyak, M/Sgt J
McLain, M/Sgt L H
Ray, /Sgt W B
Switzer, M/Sgt L R
Hagwood, S/Sgt C B
Ellis, M/Sgt John D
Blue, M/Sgt B K
Frishman, M/Sgt D N
Frith, T/Sgt H P

AIRMEN RETIRED—

Bullard, S/Sgt Eddie
Chivington, A/3C Kenneth W
Butler, M/Sgt H W
Taylor, M/Sgt H O
Waltz, A/2C Joe B
Bunce, M/Sgt F V
Ehlert, M/Sgt Alfred
Orlik, A/3C John
Eastham, S/Sgt D
Delrose, T/Sgt A
Kahler, M/Sgt R M, in gr of 2d Lt
Felker, A/1C, G D
McGinn, A/1C F G
Roberts, T/Sgt C S
Irvine, M/Sgt F S
Lisowski, M/Sgt P P, in gr of Capt
Sawyers, M/Sgt N H, & adv to gr of Maj
Gendron, A/B L R, in gr of A/1C
Rollins, A/3C T J
Bobbitt, T/Sgt J E
Dias, S/Sgt A A
Faria, S/Sgt K M
Asay, A/2C A D
Leisch, A/1C J, jr
Frontera, T/Sgt J L, in gr of Flt Officer
Tomlin, S/Sgt J E

AIRMEN TO TEMP DISAB RET LIST—

Naylo, A/3C C D
Lawscha, A/2C W R
Leath, A/1C F A
Torgusen, A/1C V E
Smith, A/2C C A
Sears, S/Sgt E D
Pittman, A/2C S J
Swink, A/1C F T
Fleming, M/Sgt J E, jr
Hagle, T/Sgt W P
Bernstein, A/2C H F
Snider, S/Sgt H E, jr
Keller, T/Sgt Von A
Townsend, A/2C E H
Lankford, S/Sgt L T, in gr of T/Sgt
Hill, A/1C Burdell, jr
Holmes, A/1C B F
Madison, S/Sgt J E
Michael, S/Sgt G F

AIRMEN FR TEMP DISAB RET LIST—

Sickles, A/1C J B
Martinez, A/1C D S

Navy Orders

From page 7—

Ham, Ernest A, (CHC), USS MACON; to NAVHOSP NPT.
Kurtz, George P; NAVB SUBIC BAY; to NAVHOSP OAK TRMT.
Lamne, Joseph H, (CHC), USS WISCONSIN; to USS MACON.

Army Loses AA Unit From N. Y. Defense

The 41st Antiaircraft Battalion, a 90MM Gun unit will be removed from the Army Air Defenses of New York.

Inactivation of the 41st by 20 December is part of a program aimed at elimination of all antiaircraft gun battalions from the Continental Air Defense scene.

The 41st Antiaircraft Battalion which has been a part of the air defenses of New York since 1951, became non operational on 1 October 1957. Closing procedures will follow as quickly as possible after which the sites will be returned to the owners as soon as arrangements can be completed by the New York District Engineers.

The bulk of the personnel manning the sites will be transferred to other Army Air Defense Command installations. Arrangements have already been made with the Air Defense Center at Fort Bliss, Tex. to assign specialists presently assigned as gun crews for retaining as misslemen to serve with the new NIKE Hercules crews.

The batteries of the 41st Antiaircraft Battalion which is being deactivated are located in the Bronx, Jamaica, Cunningham Park and Ft. Totten in Queens. The battalion is commanded by Lt. Col. Charles C. Roberts.

Lucy, Philip P, INSMACHUSN GENERAL MOTORS CORP DIESELENGDIV CLEVE; to FLAGRU.
Maddocks, William J, USS DU PONT; to NAVHOSP GTMO TRMT.
Palmer, John R, jr, (MC), NAVHOSP CAMLEJ; to NAVHOSP BETHESDA TRMT.
Ruhe, William J, CO USS REALE; to COMDESDIV 262.
Smith, Leonard G, jr, AEWRON 15; to AEWRON 11.
Suehs, Leon G, (DC), NAS CORPC; to USS BON HOMME RICHARD.
Utkeramsing, Verner, jr; CARDIV 17; to CO USS SOUTHERLAND.
Blocksom, Roland D, FLAGRU; to PHILAGRU.
Branchi Titus, USS LEXINGTON; to CO USS THOR.
Brown, Richard K, BUAER; to CO FASRON 107.
Cole, Gordon R, BUPERS; to USS LENAWEE.
Ferris, James, CO FITRON 33; to NATESTCEN PAXRIV.
Jones, Ira L; USS CORREGIDOR; to OFC OF BAMR EASTERNDIST NAS NORVA.
Laughton, Armine W, USS GENERAL J C BRECKINRIDGE; to 12ND TEM.
Wood, Philo, STAFF SACLANT; to NAVACTY SPAIN MADRID.
Metze, George M, SEVENTHFLT; to CO USS AGERHOLM.
Partridge, Benjamin W, jr, NAVSTA NAVB NPT; to NAVB SUBIC BAY.
Robinson, Leslie S, USS MACON; to 4ND.
Rogers, Ernest W, (SC), NAVSTA ANNA; to NAVHOSP BETHESDA TRMT.
Ross, Jack S, CO USS JOHN R CRAIG; to 11ND.
Spears, Paul H A, FAIRWG SIX; to NATESTCEN PAXRIV.
Wilfong, Thomas L, AIRTRANSRON THREE; to NAAS CORRYFLD PNCLA.
Barron, John P, NAVSTA COCO SOLO; to USNAVSUPPFOR ANTARCTICA.
Dower, William D, USS THETIS BAY; to CO FASRON FOUR.
Dustin, Frederick G, USNAVSUPPFOR ANTARCTICA; to BUPERS TEM.
Frankel Bernard; CO USS WATTS; to ONM NAVDEPT.
Johnston, Richard G, OPNAV; to CO UTRON TWO.
Kro, Herman T, 1611 AIRTRANSWG LANTDIVMATS; to BAR KOLLSMAN INSTCORP ELMHURST LI.
Lawder, Harvey C, 5ND; to 3ND.
Lichliter, Leroy L, 14ND; to STATEDEFMIL INFOCONCOMMITTE WASHDC.
Mueller, Gregg, USNA ANNA; to CO FASRON 10.
Osborne, Manley C, JSTAFF COMUSFORJAPAN; to NAVORDMISTESTFAC WHITE SANDS PG.
Ostrander Max H, OIC NAVGMU NR 22; to USS GALVESTON.

ASK YOUR FELLOW OFFICER
STERLING FLATWARE
AT POST EXCHANGE PRICES
All Makes — All Fill Ins
FREE CATALOG—ORDER BLANKS
MERL ASSOCIATES
191 FLATBUSH AVENUE
BROOKLYN 17, N. Y.

Rees, David T, (MC), NAVDISP NAVDEPT; to RAD.
Runion, Dallas E, NAVAIRPAC; to NATESTCEN PAXRIV.
Sanborn, Donald R, NAS OAK; to NAS GROSSEILE.
Selmer, Robert J, CO ATKRON 66; to NAVAIRLANT.
Tate, Ben R, jr, USS YORKTOWN; to PATRON FOUR TWO.
Tolleson, Robert T, PATRON 42; CO 42 RON.
Turner, Thomas A, CRUDESPAC TEM; to CO USS BAUSELL.
Bankhardt, Philip F, MILAPPLDIV AEC WASHDC; to MILAPPLDIV AEC GERMANTOWN.
Barrett, Benson C, (CHC), 3d (REINF) FMF; to NMD YORKTOWN.
Bradley, Paul F, (CHC), NAS ROTA; to SECONDMAW.
Bro, Robert L, (DC), FIRSTMARDIV (REINF), FMF; to NAS CORPC.
Buckley, Russell H, OPNAV; to CO USS DENEBOLA.
Christensen, Don C, (SC), NAS LAKEHURST; to NAVSEC MAAG DENMARK COPENHAGEN.
Christiansen, Frank M, SEVENTHFLT; to CO USS GRAFFIAS.
Dugan, John R, CO NAVMARCORESTC FORT SCHUYLER BRONX; to 5ND.
Foulks, Ralph E, AIRTRANSRON SIX; to 1611 AIRTRANSWG LANTDIVMATS.
Graham, Selwyn H, jr, CO USS CHIPOLA; to USS CASCADE.
Gray, Rollin E, USS HORNET; to CO ATKRON 95.
Helme, Charles F, jr, CO USS GYATT; to BUORD.
Kelly, Francis W, (CHC), SECONDMAN; to NAS ROTA.
Meiere, Joseph W, CO USS NIOBRARA; to BUSHIPS.
Schmidt, Russell J, OIC CRUITNOP NYK; to CO USS ALCOR.
Soverel, William W, Fairelm; to NAB 6ND.

The following Commanders are ordered to the Armed Forces Staff College, Norfolk, Va., from the indicated stations:

Lorentson, Adrian V, CarDiv Six.
Selman, Richard J, Office of JAG, NavDept.
Boice, Grant, NavAirLant.
Cockroft, Irving G, NAAS Whiting Fld, Milton.
Kiosterud, Vigge H (SC), NAS Noris SDiego.
McDairmant, Robert J, (SC), BuAer.
O'Connell, Arthur W, jr, (SC), GenStoSupOfc, Phila.

LIEUTENANT COMMANDER

Abbott, Dean D, MATS ANDREWS AFB; to MATS SCOTT AFB.
Beall, Frank P, jr, (DC), NAVADCOM NTC SDIEGO; to NAS ATSUGI.
Cronin, Francis J, UTRON 10; to NADEVU (PROJ LINCOLN) NAS SOWEYMOUTH.
Culp, Edward E, MATS ANDREWS AFB; to FLETACSUPPRON 21 JAPAN DET.
Cummins, Vincent C, USS HAMUL; to NAVSTA LBEACH.
Doran, George E, AIRANTISUBRON 38; to NATESTFAC (SHIP INSTL) NAS LAKEHURST.
Ferrin, Robert W, NSA FORT GEORGE G MEADE; to FLETACSUPPRON ONE.
Gauche, Eugene W, NAS PNCLA; to FLETACSUPPRON 24.
Graham Ogden C, (MSC), NATNAVMEDCEN BETHESDA; to NAVMEDSCOL NATNAVMEDCEN BETHESDA.
Greany, Edward J, COMCRUDESPAC FLDREP PEARL; to DESFLOT FIVE.
Guidry, Joseph A, (MSC), NAVMEDSCOL NATNAVMEDCEN BETHESDA; to NAVHOSP BETHESDA.
Hanson, Bernard T, MINRON EIGHT TEM; NAVRECSTA NAVB CHASN.
La Pointe, Arthur, NAS AKRON; to NARTU NAS JAX.

—Continued on next page

COME ONCE THIS FALL OR WINTER TO
Douglas, Arizona
Learn its advantages for
RETIREMENT LIVING
and you'll decide to make it your permanent station. It's sunny, warm all winter, delightful the year 'round. Hospitable, interesting people; scenic, historic attractions; sports; nearby Fort Huachuca (Army Electronics Proving) make living appealing to retiring officers.
Write today for colorful folder FREE
Name
Address
City Zo. St.
DOUGLAS CLIMATE CLUB
542 Tenth St. — Douglas, Arizona

Transport Problem?
Solution: KLM AIR CARGO
For Pets...

Unaccompanied Luggage...

Household effects...

KLM, world's first airline and air cargo leader across the Atlantic, is experienced in long-distance moving. From Fido to your hi-fi, you can safely entrust your household effects to KLM. You'll be "at home" sooner in your new home . . . and you'll be pleased with KLM's careful handling.
For information, consult your freight forwarder or any KLM office.
Or use handy coupon below.
KLM Royal Dutch Airlines
430 Park Avenue
New York 11, New York
I am interested in flying
( ) pets ( ) baggage ( ) household effects
between ..... and .....
Name .....
Address .....
City ..... Zone ....State .....
KLM
ROYAL DUTCH AIRLINES

Navy Orders

From preceding page—

Marston, Carroll J, NAVSTA KWAJALEIN; to NATESTCEN PAXRIV.
Spracklen, Paul, USS TOLEDO; to NAVSTA LBEACH.
Truesdale, Harold R, AREAREP FOR NAMOTNRS NAS QUONPT; to AREAREP FOR NAMOTNRS NAS BRUNSWICK.
Black, Edwin R, (DC), NAVHOSP GLAKES; to USS CANBERRA.
Boyd, Charles A, MATS ANDREWS AFB; to MATS SCOTT AFB.
Clift, Frank W, III, STFF CINCSOUTH; to OPNAV.
Conner, Harry L, (SC), FUELSUPOFC WASHDC; to FLAGRU.
Deputy, Marshall P, jr, CO ATKRON 12; to FAIRJAX.
Deroco, Vernon J, NATECHTU NAS PNCLA; to USTAIWANDEFCOM.
Drost, Willis J, NAVRETRAININGCOM CAMP ELLIOTT SDIEGO; to NAVHOSP SDIEGO TRMT.
Fleeger, Eugene G, FLETC NAVB NORVA; to USS PRESTON.
Henderson, Jerome E, PATRON FIVE; to USS DES MOINES.
Hill, Roger E, (SC), BUSANDA; to USS BOXER.
Knick, Victor R, HATRON ONE; NATESTFAC PAREN SHIP INSTL PAREN NAS LAKEHURST.
Lake, Julian S, jr, FITRON 101; to NAVAIRLANT.
Maher, Robert W, (MC), AWATKRON 33; to USS LAKE CHAMPLAIN.
Mattila Martti O, (SC), USS GRAND CANYON; to NAVSTA NAVB NPT.
Medart, Edward M, TACOGRU; to NAS WRIDBEY ISLAND OAK HAR.
Meeks, Stanley, (DC), USS BREMERTON; to NAMISTESTCEN PT MUGU.
Metzger, Donald X, NAVRECSTA WASHDC TEM; to NAS PNCLA TEM.
Schmidt, Esther L, (NC), 12ND TEM; NAVHOSP OAK.
Steele, Leslie H, (SC), NSC OAK; to NAVSEC MAAG TAIWAN TSOYING.
Stonson, Gordon M, MATS ANDREWS AFB; to MATS SCOTT AFB.
Sugden, John W, NATESTCEN PAXRIV; to NAVSEC MAAG FEDREPUBLIC OF GER BONN.
Vague, Curtis J, (DC), NAVHOSP SDIEGO; to USS LOS ANGELES.
Walters, Robert E, MATS ANDREWS AFB; to MATS SCOTT AFB.
White, Jesse L, OIC CRUITNOP ALBQ; to USS ELDORADO.
Alexander, Mary M, (SC), BUPERS; to NRAO WASHDC.
Benoit, George C, OIC NAVPRCHTU NAAS EL CENTRO; to NABATRACOM NAS PNCLA.
Blasco, Vincent G, 9ND; to CARDIV 17.
Brus, Henry H, jr, 6ND; to NAVCOMMSTA SAN JUAN.
Gehringer, Edmund W, NATECHTRACOM MFS; to FLETACSUPPRON ONE.
Hendry, Charles E, AIRFERON 32; to FLETACSUPPRON 21.
Howard, Robert A, (DC), NAVHOSP PORTSMOUTH, VA; to NAS PORT LYAUTEY.
Joy, Harmon R, DESRON FOUR TEM; to USS JAMES C OWENS.
Keith, Donald B, NAAS WHITINGFLD MILTON; to NARTU NAS MFS.
Marks, Harold M, MATS ANDREWS AFB; to MATS SCOTT AFB.
McDermott, Bernard F, USS HANCOCK; to NAVAIRPAC TEM.
McHugh, Edward A, (CEC), BUDOCKS; to NAS WILLOW GROVE.
Miskill, Thomas G, CO USS WILLIAM T POWELL; to CO USS J DOUGLAS BLACKWOOD.
Novak, William A, (SC), BUSHIPS; to OPNAV.
Ochsner, Robert P, USS ZELLARS; to 5ND.
Priest, John G, NATECHTU NAS PNCLA DUINS; to NAVAIRPAC TEM.
Ruden, Don C, (MC), NAVTECHTU SAIPAN; to RAD.
Rundle, Robert L, AIRTRANSRON EIGHT; to 1503 AIRTRANSWG PACDIVMATS.
Schmidt, Warren, NARESFAC SALEM; to NAS SEATTLE.
Waldron, Harvey M, jr, AEWRON 11; to UNIV OF IDAHO DUINS.
Webb, Charles E, (CHC), MARCORB CAMPEN; to PHIBRON FIVE.
Wickman, Ralph J, NAAS EL CENTRO; to NAVAIRPAC TEM.
Youngblood, Donald K, USS ESTES; to USS BRUCH.
Boxford, Aubrey A, NARESFAC SPOKANE; to NAVAIRPAC TEM.
Bradbury, Albert W, AIRANTISUBRON 32; to USS ESSEX.
Brender, Bernard W, PATRON 49; to OHIO STATE UNIV DUINS.
Brown, John, AIRFERON 32; to AIRTRANSRON 22.
Calhoun, Truman D, NAS PNCLA; to FLETACSUPPRON 21.
Harrington, Mary A, (NC), NAVHOSP SDIEGO; to NAVHOSP BETHESDA.
Lonnquest, Theodore C, NADEV AND MATCEN JOHNSVILLE; to NATESTFAC (SHIP INSTL) NAS LAKEHURST.
McBride, John E, AWATKRON 35; to NAVPHIBTU NAVPHIBASE CORONADO.
Morgan, Rutherford B, HELANTISUBRON THREE; to OFC OF BAR PRATT AND WHITNEYAIRDIV UNITED AIRCRAFT CORP EAST HARTFORD.
Oliver, Almon P, ATKRON 75; to STAFF CINCLANTFLT.
Peterson, Frank, USS ANTIETAM; to FLETACSUPPRON ONE.
Smith, Hugh M, USS CURRITUCK; to NAVAIRLANT TEM.
Stine, Howard H, CO NAVMARCORESTC SPRINGFIELD; to NAVADCOM NTC GLAKES.
Zaborski, Leonard W, CARAEWRON 12; to NAAS CABANISSFLD CORPC.
Barnes, George W, jr (CEC), CLARKSVILLE; to AFSC NORVA DUINS.
Biely, Stephen A, FAIRJAX TEM; to FLAGRU.
Bonner, James F, CO USS OWL; to USS GENERAL H W BUTNER.
Coulbourne, Thomas E, NAVHARDEFU NORFOLK LCREEK; to CO USS GREENLET.
Dudley, Harrison G, CO USS FIDELITY; to BUPERS.
Earnhardt, Elmer H, OPNAV; to SERVPAC.
Hardy, Leslie B, 3ND TEM; to NYKGRU.
Parker, Donald V, NAS SEATTLE; to FLETACSUPPRON 21 JAPAN DET.
Suchodolski, Petro, FASRON 102; to AIRTRANSRON 22.
Woodfin, Kenneth L (SC), OPNAV; to DIV OF REACTORDEV AEC WASHDC.
Bailey, Glen P, UTRON THREE; to NATECHTU NAAS EL CENTRO.
Baker, Ozrow G, USS CHIPOLA; to SWULANT.
Callihan, Philip S, NAS HUTCH; to FAIRELM.
Dehn, Emerson C, NAVCOMMFAC YOKOSUKA; to NAVSECGRUHEDACTY WASHINGTON, DC.
Fleming, Joseph K, NAVRECSTA NAVSTA NORVA; to RAD.
Goddard, Hollis, 11ND TEM; to NABATRACOM NAS PNCLA.
Martineau, Edward R (CHC), PHIBRON FIVE; to NAVCBCEN DAVISVILLE.
McCormick, Robert J (SC), USS EVERGLADES; to DIV OF REACTORDEV AEC WASHDC.
McVey, William J, NAVFORKOREA; to CO FITRON 91.
Nugent, Francis F (SC), NAS ATSUGI; to QMSCOL FORT LEE.
Alexander, Clifford F, SERVPAC; to CO USS INTERCEPTOR.
Belles, Ralph G, CARDIV 18; to CO NAVMARCORESTC BILLINGS.
Carpenter, Lawrence E, CHASNGRU; to PHIBOPTRAUPAC.
Collins, Marion C, USS CASA GRANDE; to CO NAVRESTC NEVILLEIS PGH.
Englander, Harold R (DC), NAVADCOM NTC GLAKES; to USS POCONO.
Feldmeyer, Warren C, jr, NAAS WHITINGFLD MILTON; to NATECHTU NAS PNCLA DUINS.
Godfrey, James T, USS CHIKASKIA; to USS SAN PABLO.
Howard, Garrett E, (SC), NAVSTA GUAM; to OFC OF INSMAT BELO.
Johnson, Knute A, USS MATTAPONI; to SERANGRU.
Kaplan, Alan J, BUPERS; to USS TALUGA.
Kingery, Leonard E, ONM NAVDEPT; to USS MARIAS.
Montgomery, Edward E, OFC OF SUPSHIP-USN AND NAVINSORD BATH IRON WORKS CORP; to USS JASON.
Nelson, Elvin W, USS MISSISSINEWA; to CO NAVMARCORESTC LAWRENCE.
Post, Paul J, NTC GLAKES; to MSTSWESTPACAREA.
Skanin, Jack J (SC), NAVADCOM AFSC NORVA; to OFC OF O/CC BUDOCKS-CONTR MADRID.
Thompson, Bruce R, PHIBRON SEVEN; to OPNAV.
Walker, Jean E, MILAGENCY FOR STD LONDON; to FOURTHNAVDIST.
Williamson, Richard E, TRANSDIV 32; to 6ND.

The following LCdrs. are ordered to the Armed Forces Staff College, Norfolk, Va., from the stations indicated:
Baribault, Arthur S, USS McGaffery.
Chambliss, Joe E, USS Currier.
Hayden, Charles L, BuOrd.
Hecker, George M, CO USS Tirante.
Kaufman, Robert Y, USS Seawolf.
Lorenz, Samuel, jr, CO USS Douglas A Munro.
Mever, Joseph J, jr, USS Sirago.
Zech, Lando W, jr., CO USS Albacore.
Barnette, James B, CarDiv 16.
Christiansen, John W, AirDevRon Four.
Cranney, Loren W, jr, NavTestCen, PaxRiv.
Farrell, Ted J, AtkRon 55.
Grinstead, Eugene A (SC), ASO Phila.
Henderson, James C, AirTransSubRon 38.
Jones, Charles C, HELAntiSubRon Two.
Knoeckel, Richard C, jr, USS Franklin D Roosevelt.
MacKnight, Harding C, NavAirLant.
Marx, Leo B, jr, AEWRon One.
Mix, Leroy R, FAirAlameda.
Monahan, Alfred E, USS Franklin D Roosevelt.
Padbury, Harry R, USS Princeton.
Rush, Max R, BuPers.
Sands, John M, jr, PatRon Seven.
Shelton, Doniphan B, FitRon 124.
Stieler, Norris O, NAS BarPt.
Turley, Miles D, FitRon 141.
Wilde, Norman W W, BuPers.
Wilson, USS Kenneth Whiting.
Wondergem, John M, HELAntiSubRon Nine.

NAVAL ENGINEERING DUTY OFFICERS' WIVES held their annual Fall luncheon at the Army Navy Country Club. Shown left to right are: Mrs. Fred A. Bantz, wife of the Assistant Secretary of the Navy for Material; Mrs. William B. Franke, wife of the Under Secretary of the Navy; Mrs. Albert G. Mumma, wife of the Chief of the Bureau of Ships and honorary president of the E. D. Wives Club; and Mrs. Arleigh Burke, wife of the Chief of Naval Operations. Co-Chairmen for this Navy blue and gold luncheon were Mrs. Schuyler N. Payne and Mrs. George W. Bailey. The luncheon served as a benefit for the Soldiers, Sailors, Marines and Airmen's Club here in Washington.

U. S. MARINE CORPS ORDERS

Commandant—General Randolph McC Pate
Asst Commdt. for Air—Lt. Gen. Verne J. McCaul
Asst. Commdt. & C/S—Lt. Gen. Vernon E. Megee

COLONEL

Heles, John B, HqMC, to BuPers, ForDu as Director of Corrective Services Div, Pu Pers.
Staab, Edward M, jr, PuPers, to MCB, Cam Pen.
Schatzel, DeWolf, HqMC, to FMFPac.

LT COLONEL

Schott, Ernest E, NavAdvGru, Korea, to Air FMFLant.
Ward, William C, FMFPac, to FMFLant.
Holmgrain, Eric S, HqMC, to 19th Crse, United Kingdom Joint Services Stf Col, Buckinghamshire, England.
Harwick, Victor J, 3d MarDiv, to LanFor TraULant.
Scarborough, Hartwell V, jr, Stf CincLant Flt.

MAJOR

Hagarty, Patrick J, HqMC, to 1st MAW.
Maloney, Emmons S, NAS, Jacksonville, to 2d MAW.
Metcalfe, Robert B, ForTrps FMFPac, to Air FMFPac.
Bacas, George A, 2d MAW, to NATC PaxRiv.

CAPTAIN

Boyd, Clarence A, jr, 2d Mar Div, to 7th SplInfCo, USMCR, Louisville, Ky.
Briden, Derrell C, PhibGru 1, to MCB, Cam Pen.
Reese, Charles L, 3d MAW, to MarBks Nav Sta, SDiego.
Winter, Robert M, 2d Mar Div, to LanFor TraUPac.
Luttge, William G, MCB, 29 Palms, to Project Zero MarCor Data Sym Litton Industries, Beverly Hills, Calif.
Robbins, Jack W, AirFMFPac, to NATC Pax Riv.
Morrill, David W, 1st MAW, to MCS, Quant.
Gray, John G, Kingsville, Tex, to AirFMF Pac.

To AirFMFPac, MCAS, El Toro

From 1st MAW:
Grunwald, Harry H — Hayden, Dale L

To Intcp Con Crse, Tyndall AFB, Fla

French, Paul S, MAG-31.
Thompson, Lawrence L, jr, 2d MAW.

1ST LIEUTENANT

Sasko, Gorge M, jr, 2d Mar Div, to MarBks NavB Gtmo.
McCarty, James A, NAS, Pncla, to 3d Mar Div.
Reddick, Dorris A, jr, 1st Mar Div, to Phib Gru 1.
DeFranco, Carmen P, MAG-31, to IntcpCon Crse, Tyndall AFB, Fla.
Joyce, George E, 1st MarDiv, to MarBks NavSta Sangley Point, Luzon, Republic of the Philippines.

From 1st MAW, to Station Indicated

Bliesener, Carl B, 2d Mar Div.
Gardiner, Charles R, MarAirResTraDet, Mar TC NAS, Willow Grove, Penn.
Hopkinson, Peter, MarAirResTraDet MarTC, NAS, Brooklyn.

To MAG-26

Palmer, Leonard H, jr, 2d MAW.
Driscoll, Bruce W, 1st MAW.

To 1st Mar Brig

From NAS, Pncla:
Prather, James E, jr — Svoboda, Theo D

To MAD NABTC NAS, Pncla

Rowlands, Cledyn P, ForTrps, FMFPac.
Henry, Thomas G, 3d Mar Div.

From 2d Mar Div:
Brolin, H F, jr — Dewey, Henry C

From 1st Mar Div:
Bolin, H F, jr — Browne, Desmond F
Brooks, Donald D

To 1st Mar Div

Godfrey, Edwin J, Stff, CINCEUR.
Murphy, James L, USS Henrico.
Uadlowsky, Peter, Cp S D Butler, Okinawa.

To 1st MAW

Downer, John R, 2d MAW.
Pallai, Michael, NAS, Pncla.
Scarborough, Kenneth L, 1st Mar Brig.

To 2d MAW

From 1st MAW:
Bloom, Darl R — Sanson, Howard D
Cunningham, E C, jr — Metheny, J H, jr
Oehl, Harold J

To AirFMFPac, MCAS, El Toro

From 1st MAW:
Boyer, William D — Wirem, John C
Byrne, Richard W

To MAG-31

From 1st MAW:
Jackson, Thomas B — Scaglione, Peter C

To Inactive Duty

Wright, Norman E, 3d MAW.
Hutchins, George M, 1st Mar Div.

2D LIEUTENANT

Dixon, John A, ForTrps FMFPac, to Mar Bks FltActs, Yokosuka, Japan.
Fairbanks, Edward J, MCS, Quant, to 1st Mar Div.
Butler, Paul H, ForTrps, FMFLant.

To Intcp Con Crse, Tyndall AFB, Fla

From 2d MAW:
Miller, Bernard R — Sylvia, Robert C

To MCS, Quant, Va

From NAS, Pncla, Fla:
Machiorlete, Robt L — Hayden, Louis H, jr
Martin, Joseph B — Wood, Keith H
Meuli, Max R

To AirFMFPac

From Kingsville, Tex:
Sells, Wm S, jr — Brooks, Lee R

To 1st Mar Div

From MCS, Quant:
Dekleva, John, jr — Morman, Robert F
Karnoscak, D A — Saye, William A
Laaksonen, C D — Swanson, Donald E

CHIEF WARRANT OFFICER

Speer, W-3 Emery, MCAS, El Toro, to 3d MAW.
Volle, W-2 Leslie E, Wash, DC, to ForTrps FMFLant.

WARRANT OFFICER

Hull, Donald L, Sandia Base, Albuquerque, N Mex, to MCRD, S Diego.
McLaughlin, Patrick H, El Toro, to 2d MAW.
Spikes, Aaron W, Wash, DC, to MCS, Quant.
Taylor, James R, Albuquerque, N Mex, to 1st Mar Div.

RETIRED

Colonel

Hager, Frank P, jr, FMFLant, to temp disab ret list.

Captain

Case, Kenneth K, fr Mar Bks NavSta, S Fran (Previous orders modified).
Stiles, Otto G, MarBks NavSta SFran, to temp disab ret list.

Chief Warrant Officer

Wilson, W-3 David P, MCB, CamPen, to Temp Disab Ret List.

U. S. COAST GUARD

Secretary of the Treasury—Robert B. Anderson
Commandant—Vice Adm. Alfred C. Richmond

ACTING Secretary of the Treasury David W. Kendall has appointed four temporary lieutenants and one temporary chief warrant officer, W-4.

The officers, with effective dates of rank of 4 Sept., are:

To Lieutenant

Combs, Russell P — Fielding, Leonard, jr
Franks, Wm J — Pittman, Robt C

To CWO-4

Elden, Richard F.

Emergency Treatment

Headquarters emphasizes that unless provisions of the Medical Manual are observed reimbursement for medical treatment expenses cannot be made to Coast Guardsmen who require hospitalization or medical attention when away from their duty stations.

Attention is called to Articles 1-7-5 and 1-7-9 of the Manual.

Article 1-7-5 provides that when a member entitled to medical treatment requires immediate medical care and the urgency of the situation does not permit treatment at a medical relief station or by a designated physician, an officer may arrange for treatment at the expense of the Service.

If an officer is not available, treatment at other than Service facilities may be obtained by or on behalf of the patient at the expense of the Service; in such a case, however, the patient's responsible superior officer must be notified as promptly as possible.

Article 1-7-9 provides that in the event of emergency hospitalization the individual's commanding officer must be notified so that he may initiate action, through channels, to notify the Medical Officer-in-Charge of the Public Service facility nearest the place of hospitalization. In all cases, these provisions must be observed so that the Public Health Service may assume responsibility for the case. Unless this is done, reimbursement for expenses incurred cannot be made.

All officers and men, Headquarters said, including Reservists who are taken ill or injured while en route to or from a period of active duty for training should notify the commanding officer of the unit to which they are attached. If this is not possible, they are to notify the commanding officer of the local (or nearest) Coast Guard activity and request that the information be passed on to the appropriate authority.

ASSIGNMENT CHANGES

Captain

Olsen, Carl B, COMEASTAREA (Designated Dep C).

Lieutenant Commander

Hayes, Emerson, jr, HQ (MVP), to HUMBOLDT (XO).
Iverson, J R, CGAD, Sangley Pt (eae), to CGAS, St. Petersburg (eae-Difot).
Roberge, Theodore L, COTP, Portland, Ore (XO), to PSU, Portland, Ore (CO).
Welker, Paul W, CG Group, Sabine (Grucom), to SEBAGO (XO). CANCELLED. CG Group, Sabine (Grucom), to SEBAGO (Duty).

Lieutenant

Clune, James T, Chanute AFB (Difotins-eae), to CGAD, Kodiak (eae-Difot).
Haley, Charles A, CLOVER (CO), to CGD12 (dcr) amended, to CGD12 (oan).
Ivanovsky, Nicholas, CGAD, New Orleans (Difot), to Chanute AFB (Difotins-eae).
Madson, Roger L, COOS BAY (EO) to MIO, Cleve (Duty).
Reilly, William P, KUKUI (EO), to MIO, NY (Duty).
Russell, Robert, CGAS, Port Angeles (Difot), to Chanute AFB (Difotins-eae).
Thompson, Donald C, CGAS, San Diego (Difot), to Chanute AFB (Difotins-eae).

Lieutenant (jg)

Champagne, Arthur E, jr, CAMPBELL (Engr Trng), to AGASSIZ (XO).
Flanagan, David B, MACKINAC (Engr Trng to Line).
Garcia, Carlos A, ANDROSCOGGIN (Engr Trng), to CGD7 (RCC).
Gerken, Arthur E, MC CULLOCH (Engr Trng to line).
Hayes, John M, HALF MOON (Engr Duty to EO).
Lindemuth, Irvin W, WINONA (Engr Trng to Engr Duty).
McNeil, John H, SWEETGUM, to HOME.
Thompson, Ira E, ROCKAWAY (Engr Trng to Engr Duty).
Turk, Lawrence C, Group, NY to HOME.
Wapnick, Norman, COTP, Portland, Ore (Duty), to PSU, Portland, Ore., (XO).

Ensign

Beeler, Howard C, jr, COTP, Portland, Ore (Duty), to PSU, Portland, Ore (Duty).
Bixby, Llewellyn, 4th, COTP, Portland, Ore (Duty), to PSU, Portland, Ore (Duty).
Rensberger, John M, SEDGE (Duty), to COTP, Portland, Ore (Duty), amended to PSU, Portland, Ore (Duty).
Shellito, Patrick M, COTP, Portland, Ore (Duty), to PSU, Portland, Ore. (Duty).
Viveiros, George F, jr, NAS, Pnscla (Basic Flt Trng), to Barataria (Engr Trng).

Chief Warrant

Cameron, John S, jr., HOME to CGD12.
Elliott, John H, COTP, Portland, Ore (EO), to PSU, Portland, Ore (EO).
Mauch, William A, HOME, to CGD9.

Capt. Craighill Takes Command of Cruiser

Capt. Richard S. Craighill, reporting from the Strategic Plans Division, Office of the CNO, has succeeded Capt. Raymond H. Bass as Commanding Officer of the heavy cruiser USS Bremerton, based at the Puget Sound Naval Shipyard, Bremerton, Wash.

Captain Bass has been named to duty with the General Planning Group, Office of the CNO.

The Bremerton is assigned to Cruiser Division One, commanded by RAdm. Roy S. Benson.

Christmas Releases Set By Air Force

From first page—

stated that the Christmas early release program is subject to the capabilities of commanders, already heavily burdened in processing early-outs under other programs.

Under the liberalized policy, returnees arriving at ZI ports after 30 Nov. who cannot be completely separated at the ports by 20 Dec. may be reassigned for separation to major ZI bases nearest their homes of record or places of entry on active duty. They are authorized ten days' delay en route chargeable as leave.

Separatees arriving after 26 Dec. will be separated at the ports.

Airmen accepting a rollback in their discharge dates for early release will be ineligible to reenlist for 91 days if they hold a surplus or special surplus AFSC.

Under other programs, basic airmen through airmen second class whose term of service expires between now and the first quarter of FY 1959 and who do not intend to reenlist will be released six months early.

Airmen first class who normally would separate in FY 1958 and who do not intend to reenlist will be released six months early. Airmen first class due for separation in the first quarter of FY 1959 who do not intend to reenlist will be released three months early.

Maj. Gen. Hollis Ends Career

Maj. Gen. Robert P. Hollis, Commandant, Industrial College of the Armed Forces, was honored with a retreat review at Ft. McNair, Washington, D. C., on 25 October, the occasion of his retirement after more than 34 years in the Army.

He will be succeeded by Maj. Gen. George W. Mundy, commander of SAC's Second Air Force. General Mundy has been named for three-star rank and takes his new post on 1 Nov.

General Hollis was accompanied on the reviewing stand by Maj. Gen. John G. Van Houten, Commanding General, Military District of Washington, and Maj. Gen. Andrew T. McNamara, Army Quartermaster General.

He reviewed troops of the 1st Battle Group, 3d Infantry (The Old Guard). Music was provided by the United States Army Band.

M/Sgt. Hicks Honored

M/Sgt. James E. Hicks has received a Certificate of Achievement from Maj. Gen. Carroll H. Deitrick, Commanding General of Aberdeen Proving Ground, for his "meritorious and outstanding performance of duty" while assigned as Chief Clerk of the Administrative Section of the Adjutant Office from October 1956 to September 1957.

SCHOOL AND CAMP DIRECTORY

The Schools and Camps listed below are effectively equipped to care for the educational and recreational needs of the children of members of the services and this Directory is recognized as an authentic and reliable aid to service parents in solving the problem of child education. For details as to the Schools listed in this Directory address them directly or communicate with the Army Navy Air Force Journal Dept. of Education, 1711 Conn. Ave., Washington 9, D. C.

ALABAMA

MARION INSTITUTE

116th year. Fully accredited four year Preparatory School and Junior College in the heart of the Deep South. Special preparation for Army, Navy and Air Force Academies. Fully Military with Senior R.O.T.C. unit. Sports. Mild climate. Careful individual attention. For view book write:

The Registrar, Marion Institute, Box J, Marion, Alabama

CALIFORNIA

MT. LOWE MILITARY ACADEMY
BOYS 8-14

- Expert Supervision
- Accredited Academic Training
- Jr. Military Training. Cadet Unit Approved by State Adjutant General
- Athletic & Recreational Activities

$85 Per Month
666 W. Palm St. Altadena, Calif. SY 4-5079
Det. A. Maj. J. H. Dargin, President

DIST. OF COLUMBIA

Sullivan School

Effective and thorough preparation for West Point, Annapolis, Air Force and Coast Guard Academies, and all colleges. Catalog and record sheets with names and percentages showing our unparalleled success may be had on request. Advanced Courses start March 17. Wendell E. Bailey, USNA '34, Principal, Box J, 2107 Wyoming Ave., N. W., Washington 8, D. C.

COLUMBIAN
"The Service-Academy Prep"

Intensive, individualized preparation for West Point, Annapolis, Air Force Academy, etc., all civilian colleges. Small classes. How-to-study training.
1957 RECORD, full-year students: over 90% of all candidates for each W.P. and Annapolis passed exams; 5 of our 6 total W.P. competitors won. 45 of our 50 total Annapolis competitors won. Our 30 total A.F.A. candidates won 10 principal appointments and 2 alternates.
Box A, 1811 Biltmore St., N. W., Washington 9, D. C.

GEORGIA

GEORGIA MILITARY ACADEMY

8 miles from Atlanta—Winter and summer school. R.O.T.C.—Highest government rating. Accredited. Prepares for all colleges and the national academies. Separate Junior School, first thru seventh grades, limited to 100 boarding cadets. Post-graduate course. Reading Clinic, completely equipped with electronic apparatus, under supervision of a reading expert. All major sports. Required attendance at gym classes. Cadets live in small groups with teachers. Moderate rates. Write Col. W. P. Brewster, College Park, Ga.

MARYLAND

SEVERN SCHOOL

Thorough preparation for colleges, technical schools, Service Academies. Accredited Grades 7-12 and one-year post-graduate. Small classes. Athletics. 44th yr. Catalog.
Paul J. Kesmodel, Box 100, Severna Park, Md.

NEW YORK

BRADEN'S Established 1883
CORNWALL-ON-HUDSON, N. Y.

Personalized preparation for all Service Academies and College entrance requirements. Enrollment limited to 45. Success after entrance assured by Advance Course. Summer Course for competitive exams. Catalog.
LT. GERALD J. SULLIVAN, Ret., Principal
H. VINCENT VAN SLYKE, Executive

NEW YORK (cont.)

★ THE MANLIUS SCHOOL ★

Accredited college preparatory and 7th and 8th grade. Military ROTC. Ski platoon. Tutorial assistance included. Close supervision of study. Students grouped by scholastic ability. Fall, winter, spring sports, 125 acre campus. For "Tutorial Method" and catalog, address.
ROBERT M. WEEKS, *Dir. of Admissions*
MANLIUS SCHOOL, MANLIUS, N. Y.

PENNSYLVANIA

VALLEY FORGE MILITARY ACADEMY

"At the Nation's Shrine"

One of America's Most Distinguished Military Academies. Small Classes. High School and Junior College courses. Fully accredited. Arty., Cav., Infantry, Band, Senior Division ROTC. Catalog.
BOX V, WAYNE, PA.

SOUTH CAROLINA

CARLISLE MILITARY SCHOOL

Develops manly men through cultivation of physical, mental, spiritual qualities. Small classes. Pre-Aviation course. Boys from 20 states. All sports. Cadet Band. Non-sectarian. Also sub-freshman dept. 7th-8th grades. Rates $850. Catalog on request.
Col. Jas. R. Risher, Headmaster, Bamberg, S. C.

TENNESSEE

SEWANEE MILITARY ACADEMY

A division of the University of the South

A College Prep School — An Episcopal School
On a College Campus — ROTC Honor School
On a Mountain Top — Benwood Scholarships

Fully accredited. Grades 8-12. Small classes. All sports: gymnasium; indoor pool. 90th year. For catalog write: Col. Craig Alderman; Supt. Box A, Sewanee Military Academy, Sewanee, Tennessee.

VIRGINIA

Fishburne Military School

18% of Enrollment are sons of Service Officers

Distinguished College Preparatory School. Grades 9-12. Fully accredited since 1897. Small classes. Friendly, homelike atmosphere. ROTC Highest Rating. Sports: gym, indoor pool. Constructive recreational, social programs. Summer School. Catalog. Col. E. P. Childs, Jr., Supt., Box J, Waynesboro, Virginia

FORK UNION MILITARY ACADEMY

★ Our ONE SUBJECT PLAN of study in Upper School (grades 9-12) has increased honor roll 50%.
★ Develops concentration. Fully accredited. ROTC highest rating. 17 modern buildings, 2 completely equipped gyms, 2 indoor pools.
★ Excellent health record. Junior School (grades 4-8) has separate
★ buildings, gym, pool. Housemothers. 60th year. For ONE SUBJECT PLAN booklet and catalog write: Dr. J. C. Wicker, Box J, Fork Union, Va.

STAUNTON MILITARY ACADEMY

In Beautiful Shenandoah Valley. Thorough college preparation; fully accredited. Individual guidance. Band. All sports. 2 gyms. Pool. Fine health record. Fireproof buildings. Separate Junior School. Illus. Catalog write Supt. S.M.A. Box W. Staunton, Va. BASIC COURSE R.O.T.C. BY U. S. ARMY INSTRUCTORS.

Founded 1860

SERVICE FAMILY NOTES

ZODIAC SEATING added a novel twist to this season's first luncheon of the Ft. Bragg, N. C., Women's Club. Featured as principal speaker of the occasion at which the ladies were seated according to the months of the year in which they were born, was General John E. Dahlquist, USA-Ret., now associated with Harris Upham & Co. Pictured at the luncheon, admiring a mannequin equipped with a symbolic horoscope, are left to right: Mrs. W. J. Mullen; Mrs. H. Jablonsky, Hostess; the mannequin; General Dahlquist; and Mrs. R. I. Manning, Program Chairman.

THE Andrews Air Force Base Officers' Wives' Club held its monthly meeting 15 October 1957.

Mrs. Myrtle Cheney Murdock, teacher, lecturer, writer and official guide to the U. S. Capitol presented an enlightening and inspiring program for the afternoon.

Honored guests for the afternoon were Mrs. Reuben C. Hood, jr., wife of Maj. Gen. Reuben C. Hood, jr., Commander of Headquarters Command, USAF, and Mrs. Francis C. Sullivan, President of the Bolling AFB Officers' Wives' Club.

Mrs. Carl Vail, First Vice-President, accepted the gavel from Mrs. E. G. Arnold, President, who is leaving for Scott AFB, her husband's new duty station.

Mrs. Joseph Smith, Honorary President, when presenting Mrs. Arnold a silver tray in behalf of the club, expressed regret at Mrs. Arnold's departure but reminded the group that many members would be holding an early reunion following the mass MATS exodus to Scott AFB.

Sorority Pledges—

Three juniors at Stephens College in Columbia, Mo., have pledged social sororities. Miss Jane LeMay, daughter of General and Mrs. Curtis E. LeMay, USAF, of Washington, D. C., pledged Phi Phi Phi; Miss Anne Lindsey, daughter of Col. and Mrs. J. B. Lindsey, USA, Ft. Sheridan, pledged Beta Pi Gamma; Miss Nancy Elizabeth Johnson, daughter of Maj. Gen. and Mrs. Harry W. Johnson, USA, Hq., U. S. Army Military Dist., Ala., Birmingham, Ala., pledged Sigma Alpha Chi.

Social service is one of the principal objectives of the sororities at Stephens, although members also participate in a program of social activities throughout the year.

Marine Wives—

The Marine Officers' Wives' Club met at the Army Navy Country Club on 16 Oct. for their monthly luncheon. Guests of honor for the occasion were Mrs. Thomas Gates, wife of the Secretary of the Navy, and Mrs. Albert G. Mumma, wife of Rear Admiral Mumma who is chief of the Bureau of Ships.

Mrs. John G. Walsh, vice president of the club, introduced guests to the receiving line which was composed of Mrs. Gates, Mrs. Mumma, Mrs. Randolph McCall Pate, wife of the commandant of the Marine Corps; and Mrs. James P. Riseley, club president.

Mrs. Donald R. Nugent was chairman of the luncheon and Mrs. J. S. Oldfield and Mrs. D. J. Kendall, jr., were in charge of the decorating committee.

Gen. and Mrs. Harper Entertain—

Maj. Gen. Joseph H. Harper, Chief Advisor of the Joint United States Military Advisory Group to the Republic of the Philippines, entertained at a formal dinner in honor of Ambassador and Mrs. Charles E. Bohlen, on 1 Oct. at their quarters in Manila. Various high ranking dignitaries of the Philippines, United States and dipolmatic set attended.

Naval Sponsors Hear Capt. Martineau—

The Washington Chapter of the Society of Sponsors of the United States Navy held their annual fall luncheon at the Officers' Club, Ft. McNair on Wednesday 23 October.

Capt. David Martineau, USN, commanding officer of the U.S.S. Everglade, was the guest speaker, his topic being "The Navy in Support of National Policy."

Members present included Mrs. Bryson Bruce of Annapolis, President of the Society; Mrs. W. F. Weigester of Washington, First Vice President; Mrs. Edward Cochrane, Second Vice President, coming from New York; and Mrs. Raymond Bass, Chairman of the luncheon.

The Society's special project is to provide scholarships at preparatory schools for sons of deceased and retired Navy and Marine Corps personnel who plan to enter the Naval Academy.

Mrs. John M. Frier, of 612 Eppard Circle, Falls Church, Virginia is Chairman of the Scholarship Committee. Applications from qualified candidates for the scholarship may be addressed to her.

The Society of Sponsors is composed of women who have christened Navy combatant ships, and includes over 700 members.

USMA Class of '24 Elects Officers—

The Class of 1924 of the U. S. Military Academy held its Annual Meeting and Class Association party at the Ft. McNair Officers' Club, on the evening of 18 Oct., when more than 60 members and their wives attended.

Class officers elected for the coming year include Col. Francis J. Graling, President; Maj. Gen. George W. Smythe, 1st Vice President; Brig. Gen. John G. Hill, 2d Vice President; Col. Eugene B. Ely, Treasurer; Col. David G. Erskine, Secretary-Historian; and General Smythe was appointed Chairman of the 35th Reunion Committee.

ANDREWS AFB WIVES MEET. Mrs. E. G. Arnold, retiring president who is leaving for Scott AFB, Ill.; Mrs. Myrtle Cheney Murdock, speaker for the meeting; and Mrs. W. H. McCumber.

DC of S Wives Get Together—

The October luncheon for the Ladies of the Deputy Chief of Staff for Personnel, United States Army, was held Thursday, 24 October, at the Army-Navy Country Club. The ladies from the Office of the Director of Civilian Personnel again sponsored the luncheon, but more specifically for October the ladies from the Overseas Affairs Division and the Program Evaluation Division were the hostesses, headed by Mrs. Fred T. Wooten, jr.

The feature of the day was a fashion show. Mrs. E. J. Sloane, whose husband is in the Utilization Division, accompanied the models on the piano. Miss Virginia de Franceaux, from the Models' Guild of the Washington School of Fashion, was the commentator.

SHAPE Wives Meet—

The Headquarters Command Officers Wives Club, SHAPE, Paris held its first meeting of the Fall season at the Officers Club, Headquarters, EUCOM, Camp des Loges. Forty-one members and guests attended with many new members present for the first time.

Elizabeth Arden Salon, Paris, sent representatives to enlighten the ladies in the "Do-It-Yourself" techniques of the Salon. The Entertainment Chairman, Mrs. M. W. Harnly was ably assisted in presenting the program by hostesses, Mrs. John Rae, Mrs. Richard Lawrence and Mrs. Charles Lloyd from the United Kingdom.

Mrs. J. W. P. Melanson, president, introduced Mrs. Evelyn Connor, CAWAE, committeewoman for 75 American Women's Activities in France.

AFSW Wives to Lunch—

The Wives Group of the Armed Forces Special Weapons Project will have a luncheon at the Bolling AFB Officers' Club on Wednesday, 30 Oct., at 12:15 p.m.

The guest speaker will be Mrs. Harriet Morris from one of Washington's fashion and modeling schools, whose subject will be "Ways to Achieve Our Greatest Beauty."

Hostesses for the luncheon are Mrs. George C. Northcutt of 1740 N. Quincy St., Arlington, Va.; Mrs. Ellis E. Pickering of 6902 JoAllen Dr., Falls Church, Va., and Mrs. Lloyd W. Neighbors of 14 Gwyn Pl., Bren Mar Park, Alexandria, Va. For those interested, there will be bridge from 10:00 a.m. to 12:15 p.m.

Reservations may be made by calling Mrs. George T. Pitts of 717 N. Garfield St., Arlington, JAckson 5-8253.

Visit Adm. Wright—

Portugal's new National Liaison Representative to NATO's Supreme Allied Commander Atlantic, Brig. Gen. Julio Manuel Pereira, Portuguese Army, paid his first official visit to the headquarters of Admiral Jerauld Wright, USN, at Norfolk on 17 Oct. The General relieved Lt. Gen. Humberto Delgado, Portuguese Air Force, who returned to Lisbon to become Director General of Civil Aeronautics for the Portuguese Ministry of Communications. On his visit to Norfolk he was accompanied by Lt. Col. Manuel S. Portugal, Portuguese Air Force.

ANAF Cotillion Plans—

Completed plans for the Army-Navy-Air Force Cotillion's 1957-58 season have been announced by the Cotillion Committee. The program will include six dances, beginning in November and ending in May, which Col. William H. Spicer, Commanding Officer of Ft. Myer, Va., has authorized the non-profit organization to hold at Patton Hall. The schedule includes the following dances: Thanksgiving, Wednesday, 27 Nov.; Christmas, Thursday, 26 Dec.; Valentine, Saturday, 8 Feb.; St. Patrick's, Saturday, 8 Mar.; Spring, Saturday, 5 Apr.; and Graduation, Saturday, 17 May.

Originally organized by Washington area members of the U. S. Military Academy Class of 1924, the Cotillion was taken over several years ago by the West Point Class of 1934. The present committee includes Cols. and Mesdames T. G. Bilbo, USA, T. L. Crystal, USAF, J. H. Donoghue, USA, H. D. Edson, USA, T. H. Hayes, USA, and W. H. Neal, USAF. Membership in the Cotillion, to a limited number, is open to sons and daughters of active and retired officers of all the Services. Junior and senior high school girls, and junior and senior high or preparatory school boys and freshman and sophomore college boys are eligible.

The dances provide a means for Service juniors to meet under conditions similar to those at military installations. Since the turnover is relatively rapid in the area, it is often difficult for teenagers to get acquainted and the Cotillion's means of facilitating this is by the use of "hop cards," an opening grand march and, now and then, a "Paul Jones."

A small number of vacancies are open for eligible boys and those interested are requested to call Mrs. Donoghue at ADams 2-4488, or Mrs. Neal at REdwood 5-8900, extension 88177.

Air Force Dental OWC—

The Air Force Dental Officers' Wives Club of Washington, held a luncheon and bingo, 16 Oct., at the Andrews AFB Officers' Club, when hostesses were the Andrews members.

The new president, Mrs. Willard Poor, introduced the officers for the season, Mesdames John Chapman, vice president; Kenneth Eye, secretary; Joseph Kreutzer, treasurer; William Miller, social chairman; William Tomey, welfare; and Conrad McFee, publicity.

TC Women's Club Opens Season—

The Transportation Corps Women's Club held a luncheon on 15 Oct., at the Ft. McNair Officers' Club. Receiving with Mrs. Benjamin A. Lentz, president, were Mrs. Wilber M. Brucker, guest of honor and wife of the Secretary of the Army, and Mrs. Paul F. Yount, honorary president of the Club.

Also present to greet the members and to extend good wishes for a successful Club year, was Major General Yount, Chief of Transportation. The U. S. Army Chorus, under the direction of Capt. Samuel Laboda, presented a musical program.

Chairman of the event was Mrs. George L. Barnes, assisted by Mesdames Harold C. Rowe, Ray J. Cox, Donald J. Malone and their committees.

Entertain Vienna Police Chief—

Lt. Gen. W. H. Arnold, Fifth U. S. Army Commander, and Maj. Gen. W. H. Nutter, Deputy Commander, were hosts 14 October at the Army headquarters in Chicago to distinguished visitors from Austria. Mr. and Mrs. Joseph Holaubek of Vienna. Mr. Holaubek is President of the Vienna Police.

Others attending the luncheon honoring the visitors included Dr. Friedrich Scheu, Austrian journalist, and Arnold Lissance, U. S. State Department escort-interpreter, accompanying Mr. and Mrs. Holaubek on their tour in this country; Mrs. Nutter; Mrs. Clifton Utley, representing the Institute of International Education, and a news commentator; Mr. Roch, Consul (acting) for Austria in Chicago; Edward Buckley, Manager of Chicago's Edgewater Beach Hotel, and Mrs. Buckley; Col. Julian B. Lindsey and Col. John W. Grady, Deputy Chiefs of Staff for Operations and Administration, Fifth Army; and Don L. Compton, civilian liaison aide on the staff of the Army Commander.

DCS/Log Wives Meet—

The October meeting of the Officers' Wives Club of the Office of the Deputy Chief of Staff for Logistics was a luncheon held at Patton Hall, Ft. Myer, Va., on 16 Oct. In the receiving line were Mrs. Carter Magruder, honorary president; Mrs. Robert F. Alexander, president and Mrs. Andrew J. Adams, hostess for the day.

Lt. General Magruder, Deputy Chief of Staff, Logistics, explained the officer's career in Logistics and the wife's part in his career.

Background music for the luncheon was furnished by Mr. Terhune on the Chord Organ.

New Orleans OWC—

The New Orleans, La., Marine Officers' Wives Club members were hosts for the annual benefit of the New Orleans Joint

Services Wives' Club at the Camp Leroy Johnson Officers' Club, on 17 Oct., when some 300 enjoyed sherry and brunch as they watched a style show.

The parade of fashions were modeled by members of each club represented in the Joint Services group and included Mesdames Robert Leuschner, Jules Loria, jr., Robert McSparin, Joseph Tarruella, Spencer Rowland, Hugh Hunt, Neil Nelson, Wilson Roussell, Joseph Dulcich, Ray Schwenke and Norman Anseman.

The affair was under the chairmanship of Mrs. Cyril Wadzita and her committee, which included Mesdames Robert Geissinger, Norman Anseman, Ory Garic, Robert Jones and Robert Lauffer.

Recipient of this year's benefit funds will be the New Orleans Marine "Toys for Tots" program.

Mickelsens Honored—

Lt. Gen. and Mrs. S. R. Mickelsen were honored at cocktails and dinner, 17 Oct., with the Commanding General of the 9th Infantry Division, Brig. Gen. and Mrs. Joseph B. Crawford, as hosts at the Ft. Carson, Colo., Officers' Club. General Mickelsen will retire from active duty 1 Nov., as Commanding General of the Army Air Defense Command at Colorado Springs.

The guest list included the Hon. Hugh M. Milton, 2d, Assistant Secretary of the Army for Manpower and Reserve Forces, and his aides, Lt. Gen. (Ret.) and Mrs. O. W. Griswold of Colorado Springs, and Brig. Gen. and Mrs. James F. Ammerman of Ft. Carson. From the Army Air Defense Command were Maj. Gen. and Mrs. R. R. Hendrix, Brig. Gen. and Mrs. D. B. Johnson, Brig Gen. and Mrs. T V. Stayton, Cols. and Mesdames Frank T. Folk, O. Swain, D. B. Murray, S. I. Gilman, Raymond Janowski and Capt. and Mrs. James R. Loome. Other guests were Col. James F. Pearsall, Col. Donavan P. Yeuell, Col. Robert B. McKay, Cols. and Mesdames James L. Murchison, John E. Johnson, John M. Finn, James Henderson, Harold Hassenfelt, Paul T. Snowden, John F. Flemming, Warren S. Shelor, Lt. Col. and Mrs. William Bowers, Capt. and Mrs. Wells Lange, 1st Lt. and Mrs. William Stinson, 1st Lt. and Mrs. William Hensley, and 1st Lt. and Mrs. G. W. Anderson.

Military Surgeons' Ladies' Luncheon—

White chrysanthemums will be pinned on the guests from foreign nations attending the luncheon and fashion show at Bolling AFB Officers' Club, Tuesday, 29 Oct., the highlight of the program arranged for the ladies' entertainment during the 1957 convention of the Association of Military Surgeons of the United States, 28-30 Oct.

Mrs. Charles S. Gersoni, chairman, and Mrs. Paul I. Robinson, co-chairman, have alerted the members of the entertainment committee to extend a personal welcome to the foreign visitors, in keeping with President Eisenhower's wish for person-to-person international friendships.

Prior to the luncheon, guests will visit the Smithsonian Institution to see the Presidents Wives' Gowns, and Dr. Leonard Carmichael, Secretary of the Institution, will be the luncheon speaker. A fashion show will also be presented by a Connecticut Avenue shop.

Introduction of the honor guests will be made by Mrs. Amos R. Koontz of Baltimore, Md., wife of the president of the Association of Military Surgeons, when she will present Mesdames Silas B. Hays, wife of the Army Surgeon General; Bartholomew W. Hogan, wife of the Navy Surgeon General; Olin F. McIlnay, wife of the Deputy Surgeon General of the Air Force; Leroy Burney, wife of the Surgeon General, U. S. Public Health Service; R. A. Wolford, wife of the Deputy Chief Medical Director, Veterans Administration; Leonard D. Heaton, wife of the Commanding General, Walter Reed Army Medical Center, and Reuben C. Hood, wife of the Commanding General of Bolling AFB.

AMONG THE HUNDREDS OF ITEMS sold at the SACLANT Wives Bazaar at the SACLANT Headquarters gymnasium were woolen knit goods from Norway and England among other countries. Mrs. F. H. Johannessen, wife of Captain Johannessen, Royal Norwegian Navy, compares Norwegian sweaters with Vice Admiral Sir John Eaton, Royal Navy, Deputy SACLANT.

AFOWC Welcomes Newcomers—

Continuing the series of hospitality parties sponsored by the Air Force Officers Wives' Club to welcome newcomers to the area, two coffee parties were given recently. The first was held at the home of Mrs. H. Wayne Hodges, 406 Westmoreland Cr., Alexandria, Va., on 16 Oct. Assisting her as co-hostesses were Mesdames G. W. Crowell, D. M. Sharp, D. F. Lehnhard, R. K. Cooke, Clay Thompson, jr., R. L. Oliver and Leonard Zagelow. Recent arrivals who attended were Mesdames R. V. Ritchey, H. C. Donnelly, W. S. Reed, G. E. Dively, G. H. Cushman, W. M. Reid, H. R. Walker, J. A. Milton and W. A. Sundell. Also present were Mesdames C. H. Roadman, R. J. Reeves, and A. E. Exon of the Board of the Club.

The second "coffee" was held at the home of Mrs. David F. Montgomery, 4937 26th St. N., Arlington, Va. Newcomers attending were Mesdames J. B. Folan, G. E. Spooner, W. H. Earle, E. J. Tuite, D. M. Wright, H. W. Moore, M. H. Gilman, D. F. McFall, G. W. Martin, E. G. Streidl, T. D. Howard, B. B. Gayle, jr., O. D. Davis, 3d, H. E. March, W. G. Price, 3d, T. H. Mills, M. W. Baker, jr., B. V. Irish and W. B. Wilmot. Members of the Club Board present were Mesdames C. H. Roadman, J. G. Merrell, and W. P. Pearson.

Stuttgart Club Busy With Welfare Projects Ranging From Orphanages to DPs

■ **VAIHINGEN, GERMANY**—A "Tourist in Town" skit featured the fall fashion show "American in Europe" staged by the Stuttgart American Women's Club at the Ludwigsburg Officers Club.

Chairman was Mrs. P. O. Miller, assisted by Mrs. A. R. Ives in charge of models. Mrs. J. D. O'Dell and Mrs. J. W. Matheny were models featured in the "Tourist" number, tending to poke good-natured run at naive visitors.

The club, started over 11 years ago, is now engaged in a drive to raise funds for its many welfare projects, and has extended membership invitations to all American women in the area including military, consular, and business personnel. The organization derives its principal income from operation of a thrift shop and from operation of a checking booth at the Shopping Center.

Last year the club raised over $5,000 which was spent on projects such as German orphanages, Hungarian relief, Polish DP Camps, American Boy and Girl Scout help, American Youth Activities, Fifth US Hospital welfare work and in five scholarships for graduating high school students of the 1957 Dependent school here.

Models for the fashion show included: Mmes. Paul Giel, J. D. Bell, B. K. Anderson, D. J. Laird, R. E. Berg, P. E. Connor, L. M. Rosen, L. Jeffers, A. H. Eliason, J. R. Ahern, E. P. Schnayder, and Misses Pam Chandler, Barbara Davis and Colleen Cassidy. Child modeling was done by Misses Kate Greene, Laura Wilcox, Amy Connor, Julie Huston and Melissa Huston.

Service Weddings and Engagements

MAJ. Gen. and Mrs. Gordon B. Rogers of Munich, Germany, announce the engagement of their daughter, Susan Louise, to Capt. Robert Reed Woodroof, USA, son of Mr. Calvin Randolph Woodroof of Van Alstyne, Tex., and Mrs. Mildred Reed Woodroof of Bristow, Okla.

Miss Rogers

Miss Rogers, whose father is the Commanding General of the Southern Area Command, is a graduate of the National Cathedral School for Girls, Washington, D. C. She attended Bucknell University, was graduated from Vanderbilt University last June, and is a member of the Pi Beta Phi sorority. Her fiance attended Bristow Junior College and Texas Technological College.

The wedding is planned for December.

TIRSCHFIELD-BRADSHAW—Mr. and Mrs. R. L. Bradshaw have announced the engagement of their daughter, Alice Patrice, to Lt. William J. Tirschfield, USMC, of San Diego, Calif.

Miss Bradshaw attended the University of Maryland, where she was a member of the Delta Delta Delta sorority. Her fiance, son of Mr. and Mrs. H. Tirschfield, attended San Diego State College, before entering the U. S. Naval Academy, from which he was graduated last June.

An early Spring wedding is planned.

BROSKY-GARRED — Mr. and Mrs. Bernard L. Garred, sr., of Brownsville, Pa., announce the engagement of their daughter, Catherine Rose, to Capt. Vincent I. Brosky, USA, son of Mrs. Veronica Brosky of Pittsburgh, Pa.

Miss Garred is a graduate of Mt. Macrina Academy. Her fiance, who was graduated from Duquesne University, is currently stationed at Akron, Ohio.

A November wedding is planned.

ZEIS-GARRETT — Lt. Col. and Mrs. Donald M. Zeis of Midwestern University, Wichita Falls, Tex., have announced the engagement of their daughter, Priscilla, to Mr. Peter Lawrence Garrett, 3d, son of Mr. and Mrs. Lawrence Garrett of Denver, Colo.

Miss Zeis is a graduate of the University of Colorado, where she was a member of the Zeta Tau Alpha sorority. She is presently teaching in the Cherry Hills High School in Denver. Mr. Garrett is a graduate of Princeton University where he was a member of Dial Lodge, and upon his graduation in the Spring from the University of Colorado Law School, he will enter the service as a 2d lieutenant in the Marine Corps.

NEERGAARD - PRIME — Maj. Gen. (USA-Ret) and Mrs. William T. Sexton have announced the engagement of their cousin, Mrs. Thomas Prime of Crozet, Va., daughter of the late former U. S. Military Attache to Brussels, Paris and London, Col. (USA) and Mrs. John R. Thomas, jr., to Mr. William B. Neergaard of Washington, Conn., and New York, son of the late Mr. and Mrs. Frederick Neergaard of Brooklyn, N. Y.

The bride-to-be studied at the Madeira School and North Foreland Lodge, England. Until his retirement in 1953, the prospective bridegroom was a senior partner of the investment banking firm of Neergaard, Miller & Co., New York.

FORD-KASIUS—Mr. and Mrs. William Nicholas Kasius of Roslyn, L. I., N. Y., have announced the engagement of their daughter, Cornelia Otto, to 2d Lt. Hadley Comstock Ford, USMC, son of Mrs. Hadley C. Ford of Allendale, N. J., and the late Mr. Ford.

Miss Kasius, who studied at the Cathedral School of St. Mary, was graduated last June from Goucher College. Her fiance, a June graduate of the U. S. Naval Academy, prepared at the Dwight School, New York. He is currently stationed at Quantico, Va.

FAHRENDORF-KENT — Mr. and Mrs. Edward L. Kent of Glenview, Ill., have announced the engagement of their daughter, Laurie, to Lt (jg). Peter M. Fahrendorf, jr., son of Mr. and Mrs. Fahrendorf of Scarsdale, N. Y.

Miss Kent is an alumna of Miami University, Oxford, Ohio. Her fiance, who is a veteran of two years in the Pacific, is a graduate of Holy Cross College. He is presently stationed at Bremerhaven, Germany.

A December wedding is planned.

STRAIN-PARKS — Lt. Gen. (USA-Ret) and Mrs. Floyd L. Parks of Washington, D. C., have announced the engagement of their daughter, Edwyna Anne, to Mr. Richard Chalmer Strain, son of Mr. and Mrs. Chalmer L. Strain of Poughkeepsie, N. Y.

Miss Parks, whose father is the former

—Continued on next page

NEW OFFICERS of the Officers' Wives Club of the 1st Battle Group, 30th Infantry, 3d Infantry Division. Seated left to right: Mrs. Raymond B. Marlin, Honorary President; Mrs. George Snipan, President; and Mrs. Donald Lilje, Vice - President. Standing left to right: Mrs. Thomas Cotton, Secretary; Mrs. James E. Coggins, Treasurer; Mrs. Chester Smith, Welcoming Chairman; and Mrs. Gerd S. Grombacher, Publicity Chairman

WESTERN ATTIRE seems to be the theme for the October Luncheon meeting of the 24th Antiaircraft Artillery Group Womens Club held at the Officers Club, Philadelphia Navy Yard. Mrs. Alice Gallow (L), wife of Lt. Col. Arthur J. Gallow, Commanding Officer of the 506th Antiaircraft Artillery Missile Battalion, presents Mrs. Grace Stevens with a silver chaffing dish as a farewell gift from the Womens Club. Mrs. Stevens' husband is Col. Pat M. Stevens, III, Commanding Officer of the Philadelphia United States Army Air Defense Command. The Stevens are leaving this month for assignment at Fort Monroe, Va.

Weddings and Engagements

From preceding page—

Chief of Army Public Information, is a graduate of the Holton-Arms School and received a B. A. degree last year from Vassar College. Mr. Strain prepared at Phillips Exeter Academy for Yale, from which he was graduated in 1954. He is now in business with his father, a heating engineer, in Poughkeepsie.

LUDINGTON-ROSS — Mr. and Mrs. David Lynn Ross of Alpine, N. J., have announced the engagement of their daughter, Harriet Jane, to Lt. Charles Townsend Ludington, jr., USMC, son of Mr. and Mrs. Ludington of Old Lyme, Conn.

Miss Ross is a cum laude graduate of Middlebury College, and her fiance was graduated from Yale College.

YOUNCE-PLOWDEN — Mr. and Mrs. Roger Stanley Plowden of New York City, have announced the engagement of their daughter, Joan, to Ens. Gordon Baldwin Younce, USNR, son of Mrs. Stanley Anderson of Mill Valley, Calif.

Miss Plowden attended the Abbot Academy and is a graduate of Miss Hewitt's Classes, New York. Her fiance, an alumnus of Yale University, is serving as Hydrographic Officer aboard the USS Maury.

The wedding is planned for late November.

BLAKE-HARPER — The New Post Chapel at Ft. Sill, Okla., on the evening of 12 Oct., was the setting for the marriage of Miss Sally Lou Harper, daughter of Col. Neal Woodrow Harper, USA, of Ft. Sill, and Lt. Richard James Blake, son of Mrs. Geneva C. Blake and Mr. Herbert E. Blake of Richmond, Calif. Chaplain (Lt Col) Hugh C. Busby officiated at the double ring ceremony.

The bride, who was given in marriage by her father, chose Mrs. William F. Bird as her matron of honor and only attendant. Lt. James P. Holley served as best man for the bridegroom, and ushers included Lts. E. A. Dingles, John Crater, E. E. Lane and J. M. McCool.

Mrs. Blake attended Mary Washington College of the University of Virginia and was graduated last May from Cameron College in Oklahoma. Her bridegroom, a graduate of the University of California, is currently stationed with Battery C of the 55th Field Artillery Bn., Hanau, Germany.

The couple will sail from New York shortly and, after 1 Nov., will be at home in Langenselbold, Germany.

LAUER-GORMAN—Dr. and Mrs. William A. Gorman have announced the engagement of their daughter, Anne Marie, to Ens. James Ward Lauer, USN, son of Mr. and Mrs. Clifford I. Lauer of San Diego, Calif.

The bride-to-be is a junior student at Stanford University, from which her fiance was graduated.

MURRAY-MINER—Lt. Col. and Mrs. Harold E. Miner, USARMIS to Venezuela, c/o U. S. Embassy, Caracas, Venezuela, have announced the engagement of their daughter, Beverly Blanche, to Lt. Ronald S. Murray, USAF, son of Mr. and Mrs. Joseph A. Murray of Springfield, Mass., with the wedding planned to take place 26 Oct., at Great Falls, Mont., where the prospective bridegroom, a 1955 graduate of the U. S. Military Academy, is currently stationed at Malmstrom AFB.

DEAN-LOVELL—Mrs. John Raymond Lovell of 4012 26th St., N., Arlington, Va., announces the engagement of her daughter, Nancy Jane, to Lt. Richard Whittingham Dean, USN, son of RAdm. (USN-Ret) and Mrs. Frank Homewood Dean.

Daughter of the late Colonel Lovell, USAF, the bride-elect attended the Sorbonne University and George Washington University, and was graduated from the College of William and Mary. Her fiance, a graduate of the U. S. Naval Academy, prepared at the Sullivan Preparatory School.

A January wedding is planned.

CUMMINGS-PRATHER — The Post Chapel, Ft. Myer, Va., on 28 Sept., was the setting for the ceremony uniting in marriage Miss Betty Lou Prather, daughter of Col. (USA) and Mrs. Lawrence Hurst Prather of Alexandria, Va., and Mr. Gerald Emerson Cummings, son of the Army Chief of Ordnance, Lt. Gen. (USA) and Mrs. Emerson L. Cummings.

Mrs. Cummings

Given in marriage by her father, the bride chose as her maid of honor, Miss Bette Carr of New York City, and Miss Joan Hubbard as bridesmaid. Mr. David Paddock served as best man for the bridegroom, and ushering were Messrs. John Neal, Robert Koon, Charles Kenyon and William Miller.

The couple will reside with the parents of the bridegroom at Ft. Myer.

BUTTERFIELD-KEYES — Miss Carolyn Melville Keyes, daughter of Capt. (USN) and Mrs. Charles Melville Keyes of Del Mar, Calif., became the bride recently of Lt(jg). Fredrick Daniels Butterfield, son of Capt. Ralph E. Butterfield, USN-Ret, of La Jolla, Calif., and the late Mrs. Butterfield. The Reverend Robert Wolterstorff officiated at St. James-by-the-Sea Episcopal Church, La Jolla.

Miss Susan Lee Keyes was her sister's maid of honor, and her bridesmaids included Mrs. Jackson S. Pecaut, Misses Luanne Aulepp and Linda Butterfield, sister of the bridegroom. Mr. Ralph Butterfield was his brother's best man.

The bride attended the University of Colorado, where she was a member of the Delta Gamma sorority. Her husband was graduated in 1955 from the U. S. Naval Academy.

Upon their return from a Northern California honeymoon, the couple will reside at 105 West Spruce St., San Diego, Calif.

COLQUHOUN-BESS—The Post Chapel at Camp Gary, San Marcos, Tex., was the setting on 11 Oct., for the marriage of Miss Judith Ann Bess, daughter of Col. and Mrs. Walter B. Bess of 509 No. Owen St., Alexandria, Va., and Lt. Edward Colquhoun, USA, son of Mr. and Mrs. A. C. Colquhoun of Somerville, N. J.

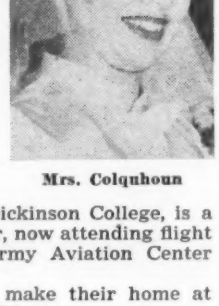

Mrs. Colquhoun

Mrs. Colquhoun, a Music major, attended American University. Her bridegroom, who is a graduate of Dickinson College, is a Signal Corps officer, now attending flight training at the Army Aviation Center at Camp Gary.

The couple will make their home at 72 Maury St., San Marcos.

WARNER-HAUGE — Miss Kathryn Jean Hauge, daughter of Mrs. Ingold Bernhardt Hauge of 935 Cambridge Oval, San Antonio, Tex., and the late Colonel Hauge, was married to Lt. Glen Eugene Warner, son of Mr. and Mrs. Glen R. Warner of Burdett, Kans., on 5 Oct., at St. Pius Catholic Church, San Antonio.

Given in marriage by Mr. Jack Judson, the bride chose her sister, Miss Eileen Hauge, as her maid of honor, and her bridesmaids included Misses Lorna Beach, Shirley Larson, Jomilee Lomax and Cleo Warner. Lt. Edwin Whiting served as best man for the bridegroom, and groomsmen were Lts. Robert Wessel, Doug Roysdow, Steve Place and Floyd Stuart. Ushering were Lt. Jack Lee, Messrs. Sheldon Ellis and Robert Warner.

Lieutenant Warner and his bride will make their home at Hondo, Tex., where the bridegroom is stationed at Hondo AFB.

GEHRINGER-LAWRENCE — 1st Lt. Lucille G. Lawrence, AMSC, daughter of Mr. and Mrs. Harold S. Lawrence of Walpole, N. H., was married to 1st Lt. John Gehringer, ANC, on 28 Sept., at the Perlacher Forst Chapel, Munich, Germany. Parents of the bridegroom are Mr. and Mrs. John R. Gehringer of Chadwick, N. Y.

Given in marriage by Maj. Henry Wilson, USA, the bride had Capt. Virginia Lucas, ANC, as her maid of honor and only attendant, and Mr. Ralph Lucas served as best man for the bridegroom. Ushering were Lt. Cols. William Thornton, Jacques Sherman, Capts. A. R. Kopp, Lyman Blakesly and Lt. Ernest Faulconer.

The bride, a graduate of the University of New Hampshire, is a dietitian at the 2d Field Hospital, Munich. Her husband attended Adelphi College and is a graduate of the State Hospital School of Nursing at Marcy, N. Y.

The couple will make their home at Perlacher Forst, Munich, upon their return from a honeymoon in Austria, Switzerland and West Germany.

ACKERSON-WORTMAN — The Reverends Robert Andrews and Hedley Williams officiated at the ceremony uniting in marriage Miss Mary Ellen Wortman and Capt. Frederic Ackerson, USA, at St. George's Episcopal Church, Arlington, Va., on 12 October. The bride is the daughter of Cdr. (USCG-Ret) and Mrs. Frank Wilmot Wortman of 5535 No. Washington Blvd., Arlington, Va., and parents of the bridegroom are Col. (USA-Ret) and Mrs. Martin Ackerson of 7301 College Ave., Des Moines, Iowa.

Mrs. Ackerson

The bride, given in marriage by her father, chose as her maid of honor Miss Helen C. McMahon of Arlington, and her bridesmaids included Mesdames Russell E. Dagnall, cousin of the bride, John H. Duer, Misses Laura E. Everitt and Barbara Ann Diggs. Best man for Captain Ackerson was Maj. Norman J. Ward of Falls Church, Va., and ushering were Capts. J. R. Andrews, B. W. Byrd, T. M. Williams, jr., and W. A. Feek, jr.

Mrs. Ackerson, who is M.I.T. Personnel Assistant at the Pentagon, is a graduate of William and Mary College and took graduate work at American University. She is a member of the Kappa Kappa Gamma sorority. Her bridegroom obtained a B.S. degree from the State University of Iowa, and an M.A. degree from Tulane University. A member of the Delta Upsilon fraternity and Phi Beta Kappa, Captain Ackerson is now working on a doctorate at American University.

Upon their return from a southern trip, the couple will reside at 4502 31st St., So., Park Shirlington, Arlington.

BECKER-JONES — The U. S. Navy Chapel at the Naval Security Station, Washington, D. C., provided the setting for the ceremony uniting in marriage Miss Cynthia Clarke Jones and Cdr. Roger William Becker, USN, on 19 October, with the Reverend Robert T. Scott officiating. The bride is the daughter of Mrs. Clarke Jones of West Harwich, Mass., and the late Mr. Loton Melton Jones of Jacksonville, Fla., and the bridegroom is the son of Mrs. George Henry Backer of South Orange, N. J., and the late Mr. Becker.

Photo by Glomac

Mrs. Becker

The bride, who was given in marriage by her uncle, Mr. Emory S. Clements, chose Mrs. Harry V. Ryder, jr., of Alexandria, Va., her sister, as her matron of honor, and her bridesmaids included Mrs. Kenneth L. Waggoner and Miss Marie Louise Henry. Master James B. Ryder, nephew of the bride, was ring bearer. Mr. George H. Becker, jr., served as his brother's best man and Mr. H. V. Ryder, jr., and LCdr. Kenneth H. Sharp ushered.

Mrs. Becker was graduated from the Bridgewater, Mass. State College and attended the Graduate School of the University of Colorado. A graduate of the Georgetown Preparatory School, the bridegroom attended the College of the Holy Cross at Worcester, Mass.

Following a reception at the home of the bride's uncle and aunt, Mr. and Mrs. Clements at Falls Church, Va., the couple left for a Bermuda honeymoon.

The couple will make their home at Somers Point, N. J.

Ft. Sill Wives Get Scout Pins

Having completed the Girl Scout Basic Leader's Course, 26 wives of Ft. Sill, Okla., military personnel recently received certificates and pins.

Heading the list of those completing the course was Mrs. Wehle, wife of Brig. Gen. Philip C. Wehle, Assistant Commandant, U.S. Army Artillery and Missile School.

Others who completed the course and were invested as leaders included Mesdames Harris Austin, Robert E. Kren, Donald Judd, Raymond Tate, Robert J. Ellison, James R. Pullin, Earl Sinclair and John M. Sinclair.

Also receiving certificates were Mesdames Russel H. Dawson, John M. Ewing, Jud T. Harris, Dean M. Painter, John W. Klingelhofer, James L. Craig, John F. Geraci, John T. Coyle and George Gardner.

Those who attended classes as a refresher course included Mesdames Walter D. Short, Eugene S. Rovegno, W. B. Wingfield, Donald J. Parrack, William M. Gilliam, M. C. Lee, Bertil A. Johnson and Clinton E. Furniss.

PROJECTS TEA

FT. SILL, OKLA.—The Officers' Wives Club opened its Fall activities with a Projects Tea given on the outdoor patio of the Officers' Club, 4 Oct.

Mrs. Philip C. Wehle, wife of Brig. Gen. Wehle, Assistant Commandant, U.S. Army Artillery and Missile School, Ft. Sill, and Mrs. James F. Brittingham, wife of Brig. Gen. (ret.) Brittingham, assisted with pouring during the tea hour.

People Of Service Around The World

MATHER AFB, CALIF.—Col. Peter Dawson presented certificates to 30 AF wives who completed a course in dependents assistance work at Denker Hall service club. Sixteen others were awarded service stripes for volunteer work in the dependents assistance program.

Those who graduated from the regular course were the Mesdames Charles L. Arndt, Thomas F. Brown, Donald L. Clark, E. C. Cook, Harold E. Cooper, Harry P. DuVall, Harold R. Fitzgerald, Phillip B. Gilbert, jr., Leland R. Gorre, Abraham B. Jenkins, James W. Jones, William Kaufman, Guy J. Lateano, Richard S. Manning, Duane H. McGogy, Earnest R. Meredith, Charles C. Mish, James E. Mitchell, Dwight O. Monteith, Joe D. Pope, John B. Roberts, Aaron Shapiro, Daniel Stark, James C. Smith, jr., Howard E. Tefft, Albert H. Stout, Charles J. Thevenet, James L. Tille, and John S. Yarbrough.

Those receiving service stripes were the Mesdames Daniel M. Carl, Beane Harpstad, Thomas R. Bacon, John A. Baxter, Paul E. Busse, Thomas C. Cleary, Richard Hambridge, Eugene G. Hanna, William A. Hobgood, Leonard W. Larkin, Robert D. Ley, Bill G. Malone, Russell W. Myers, Robert A. Peters, David W. Rudolph, Kenneth R. Schreiber, and Lee Seeds.

FORT RILEY, KANS.—The fatherless children of a former 28th Infantry first sergeant have been assured of a good start toward a college education through the generosity of 1st Infantry Division men.

Michael, 9, and Terry, 8, sons of the late M/Sgt. Ralph Stilson, are the beneficiaries of a trust fund of more than $5,000 which was established with contributions from men of the 1st Infantry Division and other Fort Riley units and former "Red One" soldiers all over the world.

Mrs. Stilson and her two sons reside at the Tac-Mar Trailer Court, Junction City, Kans.

CAPE MAY, N. J.—The 770th Aircraft Control and Warning Squadron at Palermo Air Force Station, N. J. has a new chapel thanks to the generosity of Cape May County residents who donated money, materials and time to build the edifice.

Described as the first project of its kind ever recorded in Air Force annals, the entire cost was shouldered by the people of Cape May County and the officers and airmen at the Palermo AF Station.

Dedication of the chapel 20 October was attended by a large group of civil and military dignitaries, headed by Mr. Bernard Shanley, Appointment Secretary to President Eisenhower.

DENVER, COLO.—Mrs. Kay Smith, wife of Maj. B. M. Smith, an instructor in psychology at the Air Force Academy, has been cited by the Boy Scouts of the Philippines for her work as Den Mother at Clark AFB.

Mrs. Smith was presented with a certificate of appreciation and the Bronze Thanks Badge in a brief ceremony in the office of Maj. Gen. James E. Briggs, Academy Superintendent, by Mr. Russell Hart, Boy Scout Executive of the Denver Area Council. The Smith family was stationed at Clark AFB in the Philippines prior to Major Smith's assignment to the academy.

FT. DIX, N. J.—The United Fund campaign, chairmanned by Lt. Col. William E. Bentley, has received contributions totalling $14,030.36 in a drive which will continue through the end of this month. The campaign will benefit some two dozen local agencies plus the Red Cross, Salvation Army and Cerebral Palsy Fund.

AUGSBURG, GERMANY—Lt. Gen. Bruce C. Clarke, Seventh Army Commanding General, cited the 11th Airborne Division's "awareness of true command responsibility" and "spirit of individual generosity" for its contributions to Army Emergency Relief and the Army Relief Society. The message was contained in a letter written to Maj. Gen. Hugh P. Harris, Division Commander. Contributions totalled $15,698.75, or 112 per cent participation throughout the division.

FORT POLK, LA.—Children of military and civilian personnel here are learning good sportsmanship and marksmanship through the program of the Ft. Polk Junior Rifle Club, an affiliate of the National Rifle Association.

Backed by the Dad's Club and sponsored by the Ft. Polk Rifle and Pistol Club, the junior organization gives youths from nine through 18 years of age an opportunity to learn safe shooting and to fire competitively.

Under the close supervision of fathers and volunteer instructors, young marksmen fire .22 calibre rifles every Sunday afternoon on Sportsman Range. Scores they fire determine their eligibility for junior rifle marksmanship awards.

■ **PRESIDIO OF SAN FRANCISCO, CALIF.**—A benefit fashion show was held at the Presidio Officer's Club on the evening of 20 Oct. when an exclusive collection of originals were shown for only the second time in San Francisco. Open to Club members and their guests, a collection was taken for the Presidio Youth Activities Program, which supports a wide range of activities for children of Post personnel from pre-school through high school ages.

■ **FT. STEWART, GA.**—The Non-Commissioned Officers' Wives' Club sponsored a barbeque here to raise funds for the support of charities and welfare throughout the coming year.

Mrs. Wesley Jacobi and Mrs. Louie E. Silbert acted as hostesses for the afternoon outing, held at Barrette Skeet Range. Mrs. Henry S. Moran won the door prize, a portable ice-box, in the drawing.

The NCO Wives' Club conducts a continuing program of charity and welfare work. They recently contributed to the Liberty County Public School lunch program, through which needy children are provided free lunches at the school cafeterias. Members of the Club are currently busy making dresses to be contributed to needy children through the local welfare agency.

■ **WUERZBURG**—The men of the 10th Inf Div have been praised by their commanding general, Maj Gen Walter B Yeager, for their participation in the 1957 Army Emergency Relief fund-raising drive. Contributions totaled $14,996.32 in the drive. In his message to the troops, Gen Yeager conveyed his personal compliments to all who made the campaign a success.

■ **VAIHINGEN**—A whirlwind of last minute deposits and reports has puffed Seventh Army's Army Emergency Relief campaign over the goal of $1.00 per man with nearly $152,000 contributed so far and some small amounts still to come in.

■ **AIR PROVING GROUND COMMAND, EGLIN AFB, FLA.**—Eglin Main Base has marked the third successive time in which it has set new records for blood donations.

On 14 Jan. Eglin personnel—military and civilian—gave 301 pints of blood during the visit of the mobile unit of the American Red Cross blood bank. On 9 July, donations were 351 pints against a quota of 350 pints.

The latest record shows that 358 pints of blood were donated during the blood bank's recent stay at the Danner Service Club. The day's quota had been set at 325 pints.

Lt. Col. Albert G. Kehrig, AFOTC, was project officer on the blood drive assisted by Lt. Col. Harry R. Beamer, AFAC; Major Cecil C. Young, 3201st ABW; Capt. Ralph N. Andrews, jr., 3205th Drone Group; Capt. Phyllis Barrington, AFOTC; 1st Lt. Robert W. Gillard, Ranger Group; 1st Lt. Donald R. Giese, 4th Weather Group; 2d Lt. Edwin A. Hammerle, 1920th AACS Sq.; 2d Lt. Donald J. McAlister, 48th Air Rescue Sq., and Edwin E. Webber 8th OSI.

■ **HQ I CORPS (GROUP), KOREA**—The I Corps donations for Army Emergency Relief Fund went well over the top of the expected quota last month, according to Col. William R. Heard, Campaign Chairman. The quota set for units in the I Corps area was $886. At the end of the campaign, however, a total of $1,828 had been collected, more than double the quota, and $786 of the total was collected by Corps Arty alone. Other unit totals were: Corps Headquarters $317, 36th Engineer Group $338, 51st Signal Battalion $264, and 55th MP Company $122.

■ **KEESLER AFB, MISS.** — The Officers' Wives Club here has financially "adopted" Panayota Vekkou, a 9-year-old Greek girl, through Foster Parents' Plan, Inc., 352 Fourth Avenue, New York City. The Foster Parents have promised to contribute $15 a month towards the child's support for at least one year.

■ **ANNAPOLIS, MD.**—A meeting of the Annapolis group of ARDC personnel to plan their part of the program for the annual charity affair of the ARDC Womens Club was held at the home of Capt. and Mrs. Dale F. Haberman of Greenwood Acres, Annapolis. Mrs. Haberman is in charge of program planning for the Annapolis area. Those attending were Lt. Colonel and Mrs. Kenneth Beckstrom, Major and Mrs. Thomas Miller, Major and Mrs. John Wertz, Major and Mrs. James T. Thrasher, Major and Mrs. Matthew Hartley, Captain and Mrs. Marvin Sullivan and Captain and Mrs. Edgar M. Munyon.

"QUEEN FOR A DAY"

■ **ANDREWS AFB, D. C.**—The wife of an Andrews Air Force Base sergeant was selected to be "Queen for a Day" on the NBC coast to coast television program of the same name.

The Queen, Mrs. Connie Beltran, 27, wife of S/Sgt Hiram G. Beltran, won a ten day trip to Europe for herself and husband, and a refrigerator, television, and complete wardrobe, among other prizes.

She is currently in California finishing her studies for a Bachelor of Science degree on a Fulbright scholarship at the College of Medical Evangelist in Los Angeles.

THE BASIC BLACK DRESS

KAISERLAUTERN, GERMANY—Hilarious highlights in the life of the Army wife's Basic Black Dress, portrayed by a few of those who know for so many who also know, provided the note of amusement and entertainment for members of the Vogelweh Officers' and Civilians' Wives' Club during their October luncheon-meeting here last week.

Starring as the Basic Black Dress Girl was Mrs. R. W. Burrowes whose simple wardrobe began its career with her marriage to an Army officer who had been "gyroscoped" at the last minute. Frequent reappearances of mlady's basic black, with appropriate accessories, revealed its adaptability to commissary trips, transfers, housecleaning, luncheons, teas, dances, waiting for heirs apparent and ad infinitum.

Situations, both amusing and confusing, were outlined by the Commentator, Mrs. T. M. Lewis. The supporting cast of "characters" included Mmes. W. W. Renner, A. G. Madsen, W. G. Klafehn, R. L. Adams, R. C. Cheatwood, G. R. Carlstrom, J. T. Wren, W. B. Dawes, W. S. Bogdan, T. M. Lewis, and L. A. Ortler.

They Are Elected

FT. CAMPBELL, KY.—The following new officers were elected by the Women's Club: Mesdames Edwin H. Patterson, President; Norman E. Martin, Vice-President; Jack P. Pollock, Second Vice-President; Jess R. Galloway, Secretary, and John L. Campbell, Treasurer. Speaker at the luncheon was Brig. Gen. Reuben H. Tucker.

FT. POLK, LA.—Mrs. J. T. Clark heads the slate of new Nursery Council officers. Others chosen were: Mesdames Robert W. Snyder, Secretary; Norris W. Curry, Publicity Chairman; Q. A. Willie, Allen W. Rodeheffer, and David L. Brown. The Council supervises the Post Nursery School which cares for the children of the post's military and civilian personnel while their parents are at work.

CARLISLE BARRACKS, PA.—The Ladies Chapel Guild has elected the following officers: Mesdames Max S. Johnson, Honorary President; Charles H. Dayhuff, jr., President; Stephen W. Downey, jr., Vice-President, and Glendon R. Long, Secretary-Treasurer. Committee chairmen are Mesdames Roderick Wetherell, linens; Daniel A. Richards, altar flowers; Herman F. Winzer, choir robes; Malcolm F. Gilchrist, Christmas Tea; I. L. Luthi, liaison between post and Carlisle Guild; Albert C. Haley, Bible study group.

At a recent meeting the Senior Army Daughters elected: Mesdames Max S. Johnson, Honorary President; John E. Olson, President; Peter T. Russell, Vice-President; Norman Farrell, Secretary, and Fillmore K. Mearns, Treasurer. Plans were made to hold an Army Daughter-Son Dance at the club on the evening of 18 October.

MATHER AFB, CALIF.—Newly-elected officers of the Officers Toastmasters' Club are: 1st Lieutenants Fredric Knickerbocker, President; Jim Streepy, Educational Vice-President; Bill Regan, Administrative Vice-President; Larry Confer, Secretary-Treasurer, and Maj. Roland Soucy, Sergeant-at-Arms.

FT. WORTH, TEX. — Mrs. J. J. Powell, 5612 Waltham St., is the new President of the Ft. Worth General Depot Women's Club. Other officers are: Mesdames E. T. Bishop, 1st Vice-President; C. V. Sorrels, 2d Vice-President; E. L. Gillette, Secretary; W. T. Kelly, Treasurer, and R. A. Howard, jr., Honorary President.

SAN DIEGO, CALIF.—The U. S. Naval Station Toastmasters' Club has elected: President, Cdr. W. C. Caldwell, USN, DC, Dental Officer, Naval Station; Educational Vice-President, Cdr. R. G. Odiarne, USN, Electronics Superintendent, Naval Repair Facility; Administrative Vice President, Lt. W. M. Sullivan, USNR, ChC, Naval Station; Secretary, Ens. A. A. Siess, USN, Industrial Services Officer, Naval Repair Facility, Naval Station, and Treasurer, Cdr. R. H. Buck, USN, Comptroller, Naval Repair Facility, Naval Station.

■ **BERLIN, GERMANY**:—The newly elected officers of the Enlisted Men's Wives Club were installed during ceremonies held at the U.S. Army Hospital in Berlin. The installations were held in the hospital because Mrs. Dot Jowers, the reelected President, is convalescing there.

Officers elected, other than Mrs. Jowers, were: Mrs. Marie Murphy, Vice-President; Mrs. Faye Gilland, Secretary; and Mrs. Marie Jancik, Treasurer.

MRS. H. I. HODES, wife of the Commander-in-Chief, U. S. Army, Europe, greets Mrs. J. W. Brennan, newcomer to the Hiedelberg area. Mrs. Hodes opens her home each month for a welcoming coffee sponsored by the American Women's Club of Heidelberg, Germany. All newcomers to the area are greeted by Mrs. Hodes, and the American Women's Club acquaints the newly arrived dependents with the facilities offered by the various organizations in the area.

FAREWELL TOKEN — Mrs. Helen Brown, President of the Ft. Hamilton, N. Y. Officers' Wives' Club, pins a corsage on Mrs. Claribel Hanes, wife of Col. Robert C. Hanes, retiring commanding officer of the Brooklyn Army Terminal. The occasion was a reception held at the residence of Maj. Gen. Evan M. Houseman, Commanding General of the U. S. Army Transportation Command, Atlantic, honoring the departure of Colonel and Mrs. Hanes.

GENERAL'S LADY HONORED — Mrs. J. G. Ondrick, President of the Presidio of San Francisco Woman's Club, presents an orchid corsage to Mrs. Lemuel Mathewson, wife of the newly appointed Sixth Army Commanding General.

NEW OFFICERS of the Brooke Army Hospital Women's Club, Ft. Sam Houston, Tex., are, left to right: Mrs. Harold S. McBurney, President; Mrs. Stewart G. Smith, Honorary President; and Mrs. E. Montgomery Smith, Vice-President.

Births • Marriages • Deaths

(No charge for Service announcements. Please notify promptly.)

Born

ADAIR—Born at Quantico, Va, 10 Oct, to Maj and Mrs Harold Adair, a son, James Ray.

ADAMS—Born at Heidelberg, Germany, 1 Oct, to Sp2 and Mrs William H Adams, 69th Trans Trk Co, APO 166, New York, a son, Brian Scott.

ADCOCK — Born at Brooke AH, Ft Sam Houston, Tex, 13 Oct, to 2d Lt and Mrs Bobby R Adcock, a son.

AGPAOA—Born at Paris, France, 2 Sept, to Maj and Mrs Pacific D Agpaoa, 196th Station Hosp, APO 163, New York, a daughter, Bernadette.

ALLEN—Born at DeWitt AH, Ft Belvoir, Va, 17 Oct, to 1st Lt and Mrs Thomas H Allen, jr, a son.

ANDREWS—Born at Quantico, Va, 7 Oct, to 2d Lt and Mrs Lloyd Andrews, a daughter, Dawn Kay.

BARNET—Born at Ft Sill, Okla, 4 Oct, to Lt and Mrs Walter L Barnett, a daughter, Kathleen Marguerite.

BATTEN—Born at Heidelberg, Germany, 24 Sept, to M/Sgt and Mrs Richard C Batten, Hq & Hqs Co 181st TBn, APO 166, New York, NY, a daughter, Brenda Gayle.

BATTUELLO — Born at Aberdeen Pr Gr, Md, 7 Oct, to 2d Lt and Mrs Frank L Battuello, 403 F Watervliet, Aberdeen, a daughter, Laurel Elizabeth.

BELTON—Born at Ft Sill, Okla, 13 Oct, to Lt and Mrs Richard S Belton, a son, Richard Spurgeon, jr.

BERMAN—Born at Walter Reed AH, Washington, DC, 12 Oct, to 1st Lt and Mrs Donald A Berman, a daughter.

BLANK—Born at Ft Leonard Wood, Mo, 8 Oct, to 2d Lt and Mrs James N Blank, a son, James Edward.

BOLES—Born at Ft Leonard Wood, Mo, 8 Oct, to 2d Lt and Mrs James B Boles, a daughter, Lori Ann.

BORG—Born at Brooke AH, Ft Sam Houston, Tex, 14 Oct, to 1st Lt and Mrs Lavern G Borg, a son.

BRINSON—Born at Heidelberg, Germany, 30 Sept, to Sgt and Mrs Billy R Brinson, USAREUR Cen Film Esch, APO 164, New York, a daughter, Carol Darlene.

BROWN—Born at Heidelberg, Germany, 29 Sept, to M/Sgt and Mrs Louis J Brown, 108th TC (LtTrk) APO 403, New York, a daughter, Brenda Mae.

BURKE—Born at Heidelberg, Germany, 30 Sept, to Sfc and Mrs David C Burke, Hq USA Hosp Cen APO 403, New York, a son, Earl David.

BUTLER—Born at Quantico, Va, 6 Oct, to 2d Lt and Mrs Charles Butler, a daughter, Melanie Theresa.

BYRK—Born at Reese AFB, Tex, 9 Oct, to 1st Lt and Mrs Stanley Bryk, a daughter, Jeanne Marie.

CANBY—Born at Brooke AH, Ft Sam Houston, Tex, 5 Oct, to Capt and Mrs John P Canby, a son.

CARTER—Born at Cp Pendleton, Calif, 20 Sept, to 1st Lt and Mrs S W Carter, a son, Sterling Wesley.

CARTER—Born at DeWitt AH, Ft Belvoir, Va, 16 Oct, to 1st Lt and Mrs Lawrence S Carter, a son.

CASSEDY — Born at Cp Pendleton, Calif, 17 Sept, to Capt and Mrs L Cassedy, a son, Roy Mark.

CHAMPION—Born at Ft Sill, Okla, 3 Oct, to Capt and Mrs Alfred N Champion, a daughter, Sally Ann.

CICERO—Born at Aberdeen Pr Gr, Md, 10 Oct, to Maj and Mrs Raymond F Cicero, 2421 Fairway, Dundalk 22, Md, a son, James Frank.

CLARK—Born at Aberdeen Pr Gr, Md, 8 Oct, to 1st Lt and Mrs Richard E Clark, 303 C Augusta St, Aberdeen, a daughter, Nancy Wren.

CROSS—Born at Heidelberg, Germany, 24 Apr, to M/Sgt and Mrs Leroy F Cross, Hq Btry 84, FA Bn, Ft Carson, Colo, a son, Michael James.

CURNUTT—Born at Heidelberg, Germany, 24 Sept, to Sfc and Mrs James M Curnutt, 546th Med Gen Disp APO 166, New York, a son, Gilbert Johannes.

DAHLER — Born at Brooke AH, Ft Sam Houston, Tex, 4 Oct, to CWO and Mrs John M Dahler, a son.

DAINE—Born at Brooke AH, Ft Sam Houston, Tex, 14 Oct, to Capt and Mrs Donn D Daine, a son.

DAVIS—Born at Cp Pendleton, Calif, 18 Sept, to 2d Lt and Mrs J H Davis, a daughter, Cynthia Ruth.

DAVIS—Born at Heidelberg, Germany, 23 Sept, to Sgt and Mrs Arless W Davis, Btry C 552 FOB, APO 164, New York, a son, Arless Willard, jr.

DEEP — Born at Cp Pendleton, Calif, 18 Sept, to 2d Lt and Mrs D P Deep, a daughter, Beth Melenda.

DIX—Born at Heidelberg, Germany, 2 July, to Sp2 and Mrs Charles M Dix, 176 Engr Cp Plt, APO, 403, New York, a son, Charles Homer.

DUNCAN—Born at Aberdeen Pr Gr, Md, 7 Oct, to 1st Lt and Mrs Conrad L Duncan, 124A Hawthorne Dr, Edgewood, Md, a daughter, Denise Elaine.

DURHAM — Born at Brooke AH, Ft Sam Houston, Tex, 7 Oct, to 1st Lt and Mrs Douglas Durham, a daughter.

EATON—Born at Ft McClellan, Ala, 9 Oct, to Capt and Mrs William H Eaton, a daughter, Cynthia Louise.

FLEMING—Born at Brooke AH, Ft Sam Houston, Tex, 4 Oct, to Capt and Mrs Richard J Fleming, a son.

FOSTER—Born at Heidelberg, Germany, 2 Oct, to 1st Lt and Mrs Walter E Foster, jr, Btry B 62d AAA Bn, APO 28, New York, a son, Walter Ewing, 3d.

FRETHEIM—Born at Ft Carson, Colo, 3 Oct, to Lt and Mrs Richard H Fretheim, 917½ Cheyenne Blvd, Ft Carson, a daughter.

FRY — Born at Heidelberg, Germany, 28 Sept, to Sp2 and Mrs William T Fry, Co D 1st ARB 41th Inf, APO 28, New York, a daughter, Penny Kay.

FRY—Born at Heidelberg, Germany, 27 Sept, to Sp2 and Mrs Clarence A Fry, 546th Gen Disp, APO 166, New York, a daughter, Susan Gail.

FULLER—Born at Heidelberg, Germany, 2 Oct, to Lt Col and Mrs Graydon E Fuller, Engr Div USAREUR, APO 403, New York, a son, Raymond Allen.

GAJEWSKY—Born at Reese AFB, Tex, 10 Oct, to 2d Lt and Mrs Franklin Gajewsky, a son, Landon Kyle.

GANN—Born at Ft Sill, Okla, 2 Oct, to CWO and Mrs William C Gann, a daughter, Leslie Karin.

GARRETT—Born at DeWitt AH, Ft Belvoir, Va, 16 Oct, to Capt and Mrs Joseph B Garrett, a daughter.

GEISS—Born at Fitzsimons AH, Denver, 13 Oct, to 1st Lt (USAF) and Mrs Henry H Geiss, a son.

GREEN—Born at Heidelberg, Germany, 1 Oct, to Sgt and Mrs Marvin E Green, Hq 552 AAA APO 164, New York, a daughter, Monica Lynne.

GREENWOOD—Born at DeWitt AH, Ft Belvoir, Va, 13 Oct, to Maj and Mrs Leslie J Greenwood, a daughter.

GRENCO—Born at Ft Jackson, SC, 7 Oct, to Capt and Mrs Ernest Grenco, a son.

GUHL—Born at DeWitt AH, Ft Belvoir, Va, 11 Oct, to Capt and Mrs James F Guhl, a daughter.

HADDOCK—Born at DeWitt AH, Ft Belvoir, Va, 11 Oct, to WO and Mrs Jimmie J Haddock, a daughter.

HAIR—Born at Brooke AH, Ft Sam Houston, Tex, 3 Oct, to Capt and Mrs Walter W Hair, a son.

HANCOCK—Born at Heidelberg, Germany, 28 Sept, to Sfc and Mrs William I Hancock, Hq Btry 69 AAA Gp, APO 164, New York, a son, Michael Henry.

HARRIS—Born at Ft Dix, NJ, 11 Oct, to 2d Lt and Mrs Milton E Harris, a daughter, Robin Lynn.

HAYES—Born at West Point, NY, 9 Oct, to Maj and Mrs Ray H Hayes, a son, David Allen.

HEANUE—Born at Ft Dix, NJ, 8 Oct, to M/Sgt and Mrs James E Heanue, twin sons, David Michael and Barry Thomas.

HILL—Born at Ft Sill, Okla, 24 Sept, to WO and Mrs Robert C Hill, a son, Richard Martin.

HILL—Born at Ft Sill, Okla, 4 Oct, to Sfc and Mrs James W Hill, a daughter, Debbie Mae.

HOJA—Born at Fitzsimons AH, Denver, 16 Oct, to 1st Lt and Mrs Witold A Hoja, a son.

HOMANN—Born at Carlisle Bks, Pa, 16 Oct, to Lt Col and Mrs Gerald W Homann, a daughter.

HOOTS—Born at Heidelberg, Germany, 30 Sept, to M/Sgt and Mrs Rodney N Hoots, G 4 Div USAREUR, APO 403, New York, a daughter, Jean Ann.

HOSHIDE—Born at Aberdeen Pr Gr, Md, 8 Oct, to 2d Lt and Mrs Robert K Hoshide, 404 S Philadelphia Blvd, Aberdeen, a son, Stuart Alan.

HOWARD—Born at Ft McClellan, Ala, 10 Oct, to 1st Lt (Ret) and Mrs Fred F Howard, a son, Frederick Dean.

HUGHES—Born at Heidelberg, Germany, 26 Sept, to 1st Lt and Mrs James J Hughes, jr, 153d Trans Co, APO 28, New York, a son, Daniel Patrick.

HUNSAKER—Born at Ft Jackson, SC, 3 Oct, to Capt and Mrs Lynn M Hunsaker, a son.

JACKS — Born at Cp Pendleton, Calif, 18 Sept, to 1st Lt and Mrs E K Jacks, a daughter, Patricia Anne.

JAMES—Born at DeWitt AH, Ft Belvoir, Va, 17 Oct, to Capt and Mrs Charles M James, a son.

JESSOP—Born at Ridgewood, NJ, 10 Oct, to Mr and Mrs C Clifford Jessop, jr, a son, William Craig, grandson of Col (USA-Ret) and Mrs James W Walters, sr, of 88 Hoyts Hill, Bethel, Conn, and of Mr and Mrs C C Jessop, sr, of Granby, Conn.

JOHNSON—Born at Reese AFB, Tex, 12 Oct, to 1st Lt and Mrs William Johnson, a son, Robert.

JONES—Born at Ft Sill, Okla, 13 Oct, to Sfc and Mrs Tommy R Jones, a son, Bryan Earl.

KARSTEN—Born at Heidelberg, Germany, 3 Oct, to Sp2 and Mrs. Charles H Karsten, 65th MRU, APO 403, New York, a son, Kenneth Charles.

KEATING—Born at Cp Wolters, Tex, 10 Oct, to Capt and Mrs John Keating, Hq 504th ASA Gp, Cp Wolters, a daughter.

KEERAN—Born at Ft Dix, NJ, 12 Oct, to Capt and Mrs Elwood R Keeran, a son, Timothy.

KEMBLE—Born at West Point, NY, 8 Oct, to Capt and Mrs Charles R Kemble, a son, Geoffrey Elfstrom.

KOVAR—Born at Ft Sill, Okla, 24 Sept, to M/Sgt and Mrs Gilbert J Kovar, a son, David Eugene.

LAWSON—Born at Heidelberg, Germany, 2 Oct, to Sgt and Mrs Julius L Lawson, 964 Engr Co, APO 403, New York, a daughter, Patricia Ann.

LE BLANC—Born at Heidelberg, Germany, 24 Sept, to Sfc and Mrs Norman R LeBlanc, 1st ARB 41st Insf Co D, APO 28, New York, a son, Wayne Edward.

LUFT — Born at Heidelberg, Germany, 27 Sept. to Sfc and Mrs Raymond B Luft, Hq 25th Sig Bn, APO 164, New York, a son, Michael James.

LUKAS—Born at Cp Pendleton, Calif, 27 Sept, to Capt and Mrs E Lukas, a daughter, Elizabeth Arleen.

LUTINSKI—Born at Heidelberg, Germany, 30 Sept, to Capt and Mrs Alfred M Lutinski, 656 Engr Bn, APO 403, New York, a daughter, Jan Elizabeth.

MAGNOTTI—Born at Fitzsimons AH, Denver, 17 Oct, to Capt (USAF) and Mrs Ralph A Magnotti, a son.

MAGYARICS—Born at Griffiss AFB, Rome, NY, 10 Oct, to Lt and Mrs Robert F Magyarics, a son.

MAPLE—Born at Heidelberg, Germany, 25 Sept, to CWO and Mrs Charles W Maple, Sig Div Hq USAREUR, APO 403, New York, a daughter, Roberta Ann.

MARINO — Born at MCB Twentynine Palms, Calif, 4 Oct, to Lt and Mrs F P Marino, a daughter, Denise Paula.

MARTIN—Born at Fitzsimons AH, Denver, 17 Oct, to Maj (USAF) and Mrs Jesse H Martin, a daughter.

MARTINO—Born at Quantico, Va, 7 Oct, to 1st Lt and Mrs Frank Martino, a son, James Michael.

MAZZUCA—Born at Cp Pendleton, Calif, 26 Sept, to Capt and Mrs P Mazzuca, a son, Paul Anthony.

McCARTY—Born at Brooke AH, Ft Sam Houston, Tex, 7 Oct, to Capt (Ret) and Mrs Cecil L McCarty, a son.

McPEEK—Born at Fitzsimons AH, Denver, 14 Oct, to 2d Lt (USAF) and Mrs William C McPeek, a son.

MENNONA—Born at Ft Sill, Okla, 30 Sept, to Lt and Mrs Edward Mennona, a son, Stephen Michael.

METOYER—Born at Ft Eustis, Va, 11 Oct, to 2d Lt and Mrs Herbert R Metoyer, a a son.

MEYER—Born at Ft Sill, Okla, 5 Oct, to M/Sgt and Mrs George W Meyer, a daughter, Dana Marie.

MIGLIACCIO — Born at Heidelberg, Germany, 1 Oct, to Sp2 and Mrs Jerry Migliaccio, 531st Ord Co, APO 28, New York, a daughter, Edith Marie.

MILES—Born at MCB, Twentynine Palms, Calif, 4 Oct, to Lt and Mrs B H Miles, a son, Terry Edwin.

MITCHELL—Born at Otsu, Japan, 11 Oct, to Sp2 and Mrs Clayton A Mitchell, USA Gar, Otsu, APO 9, San Francisco, a daughter, Rose Echizenya.

MOBLEY—Born at Ft Sill, Okla, 11 Oct, to Sfc and Mrs Thurman Mobley, a son, Thurman, jr.

MOREAU—Born at DeWitt AH, Ft Belvoir, Va, 16 Oct, to WO and Mrs James G Moreau, a son.

MORGAN—Born at Griffiss AFB, Rome, NY, 13 Oct, to Lt and Mrs Wayne K Morgan, a son.

MORRIS—Born at Ft Meade, Md, 15 Oct, to Maj and Mrs Norman W Morris, a daughter.

MOYER—Born at Walter Reed AH, Washington, DC, 11 Oct, to Lt Col and Mrs Maynard U Moyer, a daughter.

MULLIGAN—Born at Lansing, Mich, 11 Oct, to Maj and Mrs James R Mulligan, 1292 Bayshore Dr, Haslett, Mich, a daughter, Leslie Margaret.

MURPHY—Born at Quantico, Va, 8 Oct, to 2d Lt and Mrs Donald Murphy, a son, Donald Francis, jr.

MUSILLI—Born at Cp Pendleton, Calif, 25 Sept, to 2d Lt and Mrs J A Musilli, a daughter, Lisa Maria.

MUSTELIER—Born at Cp Leroy Johnson, New Orleans, 12 Oct, to Capt and Mrs Efigenio R Mustelier, a son.

PARKER—Born at Heidelberg, Germany, 24 Sept, to Sp2 and Mrs Bernard H Parker, Hq USAC Karlsruhe, APO 164, New York, a son, William Daniel.

PATTERSON — Born at Fitzsimons AH, Denver, 13 Oct, to 1st Lt (USAF) and Mrs Ellsworth A Patterson, a daughter.

PATTERSON—Born at Ft Sill, Okla, 3 Oct, to Sfc and Mrs Glenn B Patterson, a daughter, Sally Ann.

PETROCCO—Born at Heidelberg, Germany, 27 Sept, to M/Sgt and Mrs Ercole Petrocco, Hq Co 28th Trans Gp, APO 166, New York, a daughter, Linda Susan.

PINKERTON—Born at Ft Sill, Okla, 12 Oct, to Sfc and Mrs James R Pinkerton, a daughter, Linda Ann.

POLLARD — Born at Valley Forge AH, Phoenixville, Pa, 8 Oct, to 1st Lt and Mrs John Pollard, a son.

RAJALA—Born at Walter Reed AH, Washington, DC, 17 Oct, to Capt and Mrs Oliver M Rajala, a son.

RANSONE—Born at Walter Reed AH, Washington, DC, 13 Oct, to Capt and Mrs Jas W Ransone, a son.

RAPP — Born at Heideberg, Germany, 28 Sept, to Sgt and Mrs William A Rapp, 17th Sig Bn, APO 164, New York, a daughter, Susan Diane.

REAVIS—Born at Ft Sill, Okla, 28 Sept, to Sfc and Mrs Charles L Reavis, a son, Bruce Alan.

REYNOLDS—Born at Ft Sill, Okla, 29 Sept, to Capt and Mrs Walter A Reynolds, a son, Anthony Michael.

REYNOLDS—Born at Brookley AFB, Ala, 6 Oct, to Lt Col and Mrs James H Reynolds, a son, Michael Sean.

REYNOLDS—Born at Heidelberg, Germany, 19 Sept, to Sfc and Mrs Robert Reynolds, B Btry, 73AAA, APO 164, New York, a daughter, Elsa Mae.

RILEY — Born at Quantico, Va, 12 Oct, to Capt and Mrs William Riley, jr, a daughter, Mary Alice.

ROBERTS—Born at Ft Leonard Wood, Mo, 7 Oct, to 2d Lt and Mrs Roy A Roberts, a son, Mark Austin.

ROBINSON—Born at DeWitt AH, Ft Belvoir, Va, 17 Oct, to Maj and Mrs Samuel J Robinson, a daughter.

ROGERS—Born at Rodriguez AH, Ft Brooke, PR, 10 Oct, to 1st Lt and Mrs Robert E Rogers, a son, Larry Steven.

ROLLINS—Born at Otsu, Japan, 4 Oct, to Maj and Mrs Harry W Rollins, USA Gar Otsu, APO 9, San Francisco, a daughter, Sandra Katherine.

SANDERS—Born at Cp Pendleton, Calif, 17 Sept, to 2d Lt and Mrs J P Sanders, a daughter, Janice Marie.

SANDERS—Born at DeWitt AH, Ft Belvoir, Va, 17 Oct, to Capt and Mrs Ben L Sanders, a daughter.

SCHNARR—Born at Heidelberg, Germany, 26 Sept, to Sp2 and Mrs Morris W Schnarr, AG Div USAREUR, APO 403, New York, a daughter, Cheryl Lynne.

SEMERJIAN—Born at Heidelberg, Germany, 22 Sept, to 1st Lt and Mrs Sarkis Semerjian, 1st ARB 41st Inf, APO, New York, a daughter, Cynthia Sue.

SHEA—Born at Fitzsimons AH, Denver, 13 Oct, to 1st Lt and Mrs Harold J Shea, a daughter.

SMITH—Born at Ft Sill, Okla, 14 Oct, to M/Sgt and Mrs Theodore J Smith, a son.

SNYDER—Born at Quantico, Va, 12 Oct, to 2d Lt and Mrs William Snyder, a daughter, Lori Ann.

SOUZA — Born at Heidelberg, Germany, 1 Oct, to Sfc and Mrs James E Souza, H/S Co 77 Engr Bn, APO 164, New York, a son, Floyd Victor.

SPAULDING—Born at Ft Dix, NJ, 11 Oct, to Sfc and Mrs S E Spaulding, a son, Guy Anthony.

STARR—Born at Brooke AH, Ft Sam Houston, Tex, 7 Oct, to 1st Lt and Mrs John W Starr, a son.

STEARNS—Born at Brooke AH, Ft Sam Houston, Tex, 1 Oct, to Capt and Mrs Roland F Stearns, a daughter.

STEINBRONER—Born at Ft Sill, Okla, 30 Sept, to Sfc and Mrs Daniel J Steinbroner, a daughter, Ann Marie.

TAYLOR—Born at Bainbridge, Md, 27 Sept, to Ens and Mrs Alexander S Taylor, a son.

WALL—Born at Heidelberg, Germany, 28 Sept, to Sfc and Mrs Raymond C Wall, C Btry, 532d FACB, APO 164, New York, a son, Raymond Chester, jr.

WELLS—Born at Ft Sill, Okla, 4 Oct, to Sfc and Mrs Herman D Wells, a daughter, Theresa Jane.

WILLARD—Born at Westfield, NJ, 15 Oct, to Mr and Mrs Robert S Willard, a son, grandson of Col (USA-Ret) and Mrs Sherman E Willard, of Hamden, Conn, and of Mrs Edward McGuire of Westfield, NJ.

WILLIS—Born at Brooke AH, Ft Sam Houston, Tex, 13 Oct, to 1st Lt and Mrs Isaac T Willis, a daughter.

WILLSON—Born at Heidelberg, Germany, 1 Oct, to 1st Lt and Mrs Jay C Willson, Btry A 62d AAA Bn, APO 28, New York, a daughter, Pamela Spencer.

WILSON—Born at Quantico, Va, 12 Oct, to Lt (USN) and Mrs William Wilson, a son, David Rogers.

WITHERELL—Born at West Point, NY, 4 Oct, to 1st Lt and Mrs John R Witherell, a son, Andrew John.

WRAY—Born at Brooke AH, Ft Sam Houston, Tex, 1 Oct, to 1st Lt and Mrs Billy E Wray, a son.

ZONE—Born at Brooke AH, Ft Sam Houston, Tex, 13 Oct, to Capt and Mrs Robert M Zone, a son.

Married

ACKERSON-WORTMAN — Married at St George's Episcopal Church, Arlington, Va, 12 Oct, Miss Mary Ellen Wortman, daughter of Cdr (USCG-Ret) & Mrs Frank Wilmot Wortman of Arlington, and Capt Frederic Ackerson, USA, son of Col (USA-Ret) & Mrs Martin Ackerson of Des Moines, Ia.

BECKER-JONES—Married at the US Naval Chapel, Naval Security Sta, Washington, DC, 19 Oct, Miss Cynthia Clarke Jones, daughter of Mrs Clarke Jones of West Harwich, Mass, & the late Mr Loton Melton Jones, and Cdr Roger Wm Becker, USN, son of Mrs George Henry Becker of So Orange, NJ, & the late Mr Becker.

BLAKE-HARPER—Married at the New Post Chapel, Ft Sill, Okla, 12 Oct, Miss Sally Lou Harper, daughter of Col Neal Woodrow Harper, USA, of Ft Sill, and Lt Richard James Blake, son of Mrs Geneva C Blake & Mr Herbert E Blake of Richmond, Calif.

BURNS-LAMBERT—Married at St Joseph's Roman Catholic Church, Garden City, LI, NY, 19 Oct, Miss Claire Grace Lambert, daughter of Mr & Mrs Peter A Lambert, and Ens Richard Thomas Burns, USNR, son of Mr & Mrs Thomas R Burns of West Hempstead, LI, NY.

BUTTERFIELD-KEYES — Married at St James-by-the-Sea Episcopal Church, La Jolla, Calif, recently, Miss Carolyn Melville Keyes, daughter of Capt (USN) & Mrs Charles Melville Keyes of Del Mar, Calif, and Lt(jg) Frederick Daniels Butterfield, son of Capt Ralph E Butterfield, USN-Ret, of La Jolla, & the late Mrs Butterfield.

COLQUHOUN-BESS—Married at the Camp Gary Post Chapel, San Marcos, Tex, 11 Oct, Miss Judith Ann Bess, daughter of Col & Mrs Walter B Bess of Alexandria, Va, and Lt Edward Colquhoun, USA, son of Mr & Mrs A C Colquhoun of Somerville, NJ.

CUMMINGS-PRATHER—Married at the Post Chapel, Ft Myer, Va, 28 Sept, Miss Betty Lou Prather, daughter of Col (USA) & Mrs Lawrence Hurst Prather of Alexandria, Va, and Mr Gerald Emerson Cummings, son of Lt Gen (USA) & Mrs Emerson L Cummings of Ft Myer.

GANTS-CLAYBROOK — Married at Front Royal, Va, 10 Oct, Mrs John Harold Claybrook and Col Robert Tuthill Gants, MC, USA, of Wm Beaumont AH, El Paso, Tex.

GEHRINGER-LAWRENCE—Married at the Perlacher Forst Chapel, Munich, Germany, 28 Sept, 1st Lt Lucille G Lawrence, AMSC, daughter of Mr & Mrs Harold S Lawrence of Walpole, NH, and 1st Lt John Gehringer, ANC, son of Mr & Mrs John R Gehringer of Chadwick, NY.

HILL-THOMAS—Married at the Grace Covenant Presbyterian Church, Richmond, Va, 18 Oct, Miss Nancy White Thomas, daughter of Dr & Mrs John N Thomas of Richmond, and Lt Robert Edmond Hill, USN, son of Cdr & Mrs John LeVoy Hill of Annapolis, Md.

MOORE-O'CONNELL—Married at St Peter's Roman Catholic Church, Gloucester, Mass, 19 Oct, Miss Carol Lou O'Connell, daughter of Mr & Mrs Raymond Milton O'Connell, and Lt Henry James Moore, USAR, son of Mr & Mrs William Moore.

SULLIVAN-BALDI—Married at Our Lady of Mercy Roman Catholic Church, Belmont, Mass, 19 Oct, Miss Jeanne Marie Baldi, daughter of Dr & Mrs Alfred John Baldi, and Lt Joseph P Sullivan, jr, USAR, son of Mr & Mrs Sullivan of Brighton, Mass.

WARNER-HAUGE—Married at St Pius Catholic Church, San Antonio, Tex, 5 Oct, Miss Kathryn Jean Hauge, daughter of Mrs Ingold Bernhardt Hauge of San Antonio, & the late Colonel Hauge, and Lt Glen Eugene Warner, son of Mr & Mrs Glen R Warner of Burdett, Kans.

Died

ADAIR—Died at Scranton, Pa, 27 Aug, Lt Col Earl W Adair, Ret.

ALLYN—Died at North Haven, Conn, 7 Sept, Col Lester N Allyn, USA-Ret.

BASKERVILL—Died at New Rochelle, NY, 10 Oct, Col Cato L Baskervill, USA. Burial was at Arlington National Cemetery, Washington, DC.

BEARDSLEE—Died at Cincinnati, O, 1 Aug, 1st Lt Charles F Beardslee, Ret.

BIRNIE—Died while at the wheel of his car in Washington, DC, 15 Oct, Maj Gen Upton Birnie, jr, USA-Ret, 80, former Chief of Field Artillery. He is survived by two daughters, Mrs Birnie Captron of 4895 Potomac Ave, NW, Washington, & Mrs Francis I Brady of Portsmouth, RI; seven grandchildren & three great-grandchildren. Burial was at Arlington National Cemetery.

BROTHERS—Died at Denver, Colo, 10 Oct, 2d Lt James W Brothers, ANC.

BROWN — Died 10 Oct, Lt (jg) Delbert L Brown, USN.

CASH—Died at USNH, Chelsea, Mass, 24 Sept, Capt John L Cash, SC, USN-Ret, 76. He is survived by three sons, Messrs John J Cash of Boston, Francis W Cash of 591 Greenland Rd, PO Box 593, Portsmouth, NH, & William M Cash, USN, now in Hawaii; two brothers, Mr Ira Cash & Mr Edward Cash, both of Portland, Me; and one sister, Mrs Marion Anderson of South Portland. Burial was at Calvary Cemetery, Portsmouth.

CHAMBERLAIN—Died 16 Oct, Lt Harry K Chamberlain, USN.

COLLINS—Died 11 Oct, Capt Paul W Collins, USCG-Ret.

CREW—Died at Redmond, Wash, 26 Aug, Capt Newlin W Crew, Ret.

DE BRUN—Died at Saranac, NY, 16 July, Lt Col Harry C W S deBrun, Ret.

DELANO—Died at her home at San Francisco, Calif, 14 Oct, Mrs Marcia Murdock Delano, 61, widow of Capt Harvey Delano, USN-Ret. She is survived by one son, Cdr Victor Delano, USN, of Virginia Beach, Va.

DICKS—Died at Beaufort, SC, 5 Oct, Col John L Dicks, Ret.

DOHNER—Died at San Francisco, Calif, 1 Oct, Maj Ephraim B Dohner, Ret.

FREDERICK—Died at Long Beach, Calif, 1 Sept, Lt Col Watson K Frederick, Ret.

GLEYE — Died at Grand Haven, Mich, 21 Aug, Maj Walter G Gleye, Ret.

HELLICH—Died at Jacksonville, Fla, 7 Oct, Lt Col John Hellich, Ret.

HILL—Died at USNH, Bethesda, Md, 21 Oct, VAdm Tom B Hill, USN-Ret, 58. He is survived by his widow, Mrs Lillian Hill of 3803 Everett St, Kensington, Md; his mother, Mrs Benjamin F Hill of Cripple Creek, Colo; and two daughters, Mrs William T Smith & Mrs John M Redfield, both of Bethesda.

HUNTINGTON—Died at Berkeley, Calif, 11 Oct, Mrs Mary Klinck Huntington, widow of RAdm Arthur Franklin Huntington, SC, USN. Burial was at the US Naval Academy Cemetery, Annapolis, Md.

KANE—Died at USNH, Bethesda, Md, Mrs Mabel Key-Smith Kane, 81, widow of Brig Gen Theodore Porter Kane, USMC, & great-granddaughter of Francis Scott Key. She is survived by one nephew, Mr. Robert H Key-Smith of Detroit, Mich; and one cousin, Mrs William T Jarvis of Chevy Chase, Md. Burial was at Arlington National Cemetery, Washington, DC.

LINCOLN—Died at Warrington, Fla, 15 Oct, Capt Gatewood S Lincoln, USN-Ret, (USNA '96), 82, a veteran of three wars and 40 years service in the US Navy, former Governor of Samoa and member of the US Shipping Board. He is survived by his daughter, Mrs William Sinton, wife of Rear Admiral Sinton, USN-Ret, of 27 Manor Dr, Warrington, with whom he had made his home; one sister, Mrs Robert Motley of Bowling Green, Ky; two granddaughters, Mrs Robert Clay & Mrs Harry F Carlson; and five great-grandchildren. Burial was at the Ft Rosecrans National Cemetery, San Diego, Calif.

LUX—Died 17 Oct, LCdr Frank W Lux, USN.

LYON—Died 9 Oct, Col Terry A Lyon, USAR-Ret, 71, veteran of WWI with the 37th & 90th Divisions, and of WWII as Asst Judge Advocate General. He is survived by his widow, Mrs Pauline Horton Lyon of 1525 Morganton, Rd, Fayetteville, NC; two daughters, Mrs William G Thomas, 3d, of Ft Campbell, Ky, & Mrs Victor W Dawson of Fayetteville; one sister, Mrs Marvin Clark of Elizabethtown, NC; and seven grandchildren. Burial was at Cross Creek Cemetery, Fayetteville.

MANN—Died at El Paso, Tex, 15 Aug, 2d Lt Jack N Mann, Ret.

MARSH—Died near Ft Bragg, NC, 16 Oct, after a long illness, Mrs Arthur Henry Marsh, sr, 76, widow of Chaplain Arthur H Marsh, former Headmaster at St Alban's School, Washington, DC. She is survived by two sons, Chaplain (Lt Col) A H Marsh, jr, Division Chaplain of the 82d Airborne Div, Ft Bragg, & Capt Richard M Marsh, Charleston, SC Naval Base; and seven grandchildren.

McGLONE—Died 17 Oct, Lt Richard J McGlone, USN.

McELFRESH—Died of a heart attack, 14 Oct, Capt Enon R McElfresh, USA-Ret. He is survived by his widow, Mrs Dorothy Loving McElfresh of 219 W Asher St, Culpeper, Va. Burial was at the Culpeper Masonic Cemetery.

NORTHCUTT—Died 16 Oct, Ens Grant D Northcutt, USNR.

PRICE—Died 7 Oct, LCdr James A Price, USCG-Ret.

REED—Died at her home at Washington, DC, 19 Oct, Mrs Landon Carter Blackford Reed, widow of Maj Gen Walter L Reed. She is survived by two daughters, Mrs. Charles H Boyce & Mrs John K Monro. Burial was at Arlington National Cemetery.

RINARD—Died at Lebanon, Pa, 15 Aug, Lt Col Herbert A Rinard, Ret.

ROBINSON—Died at Kecoughtan Veterans Hospital, Portsmouth, Va, 15 Oct, Capt Malcolm G Robinson, USA-Ret, 60. Burial was at Arlington National Cemtery, Washington, DC.

ROSSER—Died at Ft Dix, NJ, 23 Sept, Lt Col Eli B Rosser, Ret.

TOUSEY—Died at Ft Ord, Calif, 14 Oct, Col Thomas Grant Tousey, MC, USA, 72. He is survived by his widow, Mrs Margaret B Tousey of Carmel, Calif; one son, Mr T G Tousey, jr, of Carmel; a daughter, Mrs Carolyn Booth, wife of Col Merritt B Booth, USA-Ret, of Fairhaven, Md; one brother, Mr Clarence Tousey, & a half-brother, Mr Louis Curtis, both of Rochester, NY; four grandchildren & one great-grandchild.

TSCAHPPAT—Died at Sackets Harbor, NY, 14 Oct, Mrs Alice McCrea Tschappat, 87, widow of Maj Gen William H Tschappat, former Chief of Ordnance, and daughter of the late Brig Gen & Mrs Tully McCrea. She is survived by one cousin with whom she had made her home in recent years at Sackets Harbor. Burial was at the National Cemetery, West Point, NY.

WEINAUG—Died at Walter Reed AH, Washington, DC, 15 Oct, Col Walter L Weinaug, USAF-Ret. He is survived by his widow, Mrs Marian L Weinaug of 5958 10th St, No, Arlington, Va; one son, A/3C Robert P Weinaug, USAFA, Denver, Colo; one sister & five brothers. Interment was at Arlington National Cemetery.

WILLIAMS—Died of a heart attack, at Lexington, Ky, 5 Oct, Mrs Virginia Elliott Williams, 51, wife of Col (USA-Ret) (Maj Gen, AUS) J J Bethurum Williams, President & Chairman of the Board of the Citizens National Bank, Somerset, Ky. Burial was at Mill Springs National Cemetery, near Somerset, 7 October.

WILSON—Died at Concord, NH, 31 July, Capt Frank P Wilson, Ret.

WILSON—Died at Rye, NH, 9 Sept, Lt Col Walter E Wilson, Ret.

ZENOR—Died 10 Oct, Lt (jg) Jack C Zenor, USNR.

Obituary

Col. Walter L. Weinaug, USAF-Ret.

A Requiem Mass was held at the Ft. Myer, Va. Chapel, 21 Oct., for Col. Walter Louis Weinaug, USAF-Ret., who died 15 Oct., at Walter Reed Army Hospital, Washington, D. C., at the age of 55. Burial was at Arlington National Cemetery.

Colonel Weinaug was born in Allegany, N. Y., and was graduated from the U. S. Military Academy in 1924. He served with the Cavalry until 1927, when he resigned to take employment as a civil engineer with the Texas Company at Port Arthur, Tex. He was a member of the 111th Engineer Regiment, 36th Division, Texas National Guard and was recalled to active duty with the unit in November 1940. He served in G-4 of the Third Army, 1941-43, and in combat with the First Army in Europe 1943-44, when he was assigned to Headquarters of the Army Ground Forces. Colonel Weinaug again returned to civilian life as an employee of the Texas Company in 1946, but was integrated into the Regular Air Force in 1947, and later served as Deputy Chief of the Policy Division, Armed Services Petroleum Board and as Petroleum Officer, Caribbean Air Command. At the time of his retirement in January 1957, Colonel Weinaug was Military Assistant to Chief, Engineering Division, Assistant Chief of Staff, Installations, Headquarters USAF. He is survived by his widow, Mrs. Marion Loretta Weinaug of 5958 10th St., N. Arlington, Va; one son, Cadet Robert Paul Weinaug, USAFA; and four brothers and two sisters.

—o—

VAdm. Tom B. Hill, USN-Ret.

Funeral services were held 24 Oct., at the Ft. Myer, Va. Chapel, for VAdm. Tom B. Hill, USN-Ret., 58, who died 21 Oct., at the U. S. Naval Hospital, Bethesda, Md., of a cardio-vascular condition.

A native Texan, Admiral Hill was graduated from the U. S. Naval Academy in 1922 and later earned a graduate degree in Chemical Engineering from the University of Michigan. In WWII, he served with distinction as Gunnery Officer of the USS North Carolina, as Chief of Staff and aide to Admiral Arthur Radford, Commander of the Pacific Fleet, and was on the staff of Fleet Admiral Chester Nimitz, when the Japanese surrender was signed in Tokyo Bay. In 1946, Admiral Hill assumed command of the battleship USS Missouri for a year before being named Director of the Navy's atomic research program. Appointed head of the Naval Gun Factory in 1952, the following year he was given the additional post of Commandant of the Potomac River Naval Command. Admiral Hill was retired from active duty in 1955 and had since made his home at Kensington, Md.

He is survived by his widow, Mrs. Lillian Hill of 3803 Everett St., Kensington; his mother, Mrs. Benjamin F. Hill of Cripple Creek, Colo.; and two daughters, Mrs. William T. Smith and Mrs. John M. Redfield, both of Bethesda.

—o—

Col. Thomas G. Tousey, MC, USA-Ret.

Funeral services for Col. Thomas Grant Tousey, MC, USA-Ret., 72, veteran of both world wars and former member of General MacArthur's staff in the Philippines, who died 14 Oct., at the Army Hospital, Ft. Ord, Calif., after a long illness, were held 21 Oct., at the Ft. Myer, Va. Chapel. Burial was at Arlington National Cemetery.

Born in Pittsford, N. Y., Colonel Tousey was graduated from the Cornell University Medical School in 1906, and in 1917, he was commissioned a 1st Lieutenant in the Army Medical Corps, later serving in France in WWI with the 1st Division. A graduate of the Army Medical School, the Medical Field Service School, and the Command and General Staff School, during 1927-28 Colonel Tousey was assigned to the staff of General Douglas MacArthur in the Philippines, following duty as a member of the staff of the Medical Field Service School at Carlisle Barracks, Pa. He was the author of "Military History of Carlisle, and Carlisle Barracks," published in 1939. Colonel Tousey's WWII assignments included duty as Post Surgeon and Commanding Officer of the Army hospitals at Camp Kilmer, N. J., and Camp Shelby, Miss., Division Surgeon of the 1st and 6th Divisions, and duty in Europe. He had made his home in Carmel, Calif., since he was retired from active duty in 1947. He is survived by his widow, Mrs. Margaret Brooks Tousey of Carmel, Calif.; a son, Mr. Thomas G. Tousey, jr., also of Carmel; a daughter, Mrs. Carolyn S. Booth, wife of Col. Merritt B. Booth, USA-Ret., of Fairhaven, Md.; a brother, Mr. Clarence Tousey, and a half-brother, Mr. Louis Curtis, both of Rochester, N. Y., four grandchildren, and one great-grandchild.

—o—

Maj. Gen. Upton Birnie, USA-Ret.

Funeral services were held at the Ft. Myer, Va., Chapel, 21 Oct., for Maj. Gen. Upton Birnie, jr., USA-Ret., 80, who died 15 Oct. following a heart attack he suffered while driving his car on Key Bridge, Washington, D. C. Burial was at Arlington National Cemetery.

Born at Carlisle, Pa., General Birnie was graduated from the U. S. Military Academy in 1900. From 1913 to 1915 he was a member of the Philippine Defense Board in the Philippine Islands. During WWI he served with distinction in France on the staff of General of the Armies John J. Pershing. In the succeeding years, he was first a student and then an instructor at the Army War College. In 1934, General Birnie was named Chief of Field Artillery, in which capacity he served until his retirement from active duty in 1938. He had since made his home in Washington.

He is survived by two daughters, Mrs. Birnie Captron of 4895 Potomac Ave., NW. Washington, and Mrs. Francis I. Brady of Portsmouth, R. I.; seven grandchildren and three great-grandchildren.

Catholic Chaplains Cited By Jewish Congregation

Two Roman Catholic Army Chaplains were awarded the first annual award of the Union of Orthodox Jewish Congregations of America for "outstanding contributions to the spiritual and moral welfare of Jewish servicemen and service women."

At ceremonies in First Army Headquarters, Governors Island, N. Y., Moses I. Feuerstein, UOJC President presented the award to Chaplain (Col.) James B. Murphy, newly-designated First Army Chaplain, for his efforts to insure Kosher foods for Jewish soldiers in Europe and for his helping them observe the Jewish festivals and holy days. Chaplain Murphy's efforts resulted in the first officially sponsored Kosher food program in Army history.

Chaplain (Col.) John K. Connelly, Fort Dix, N. J., Chaplain, was cited for his keen interest in Jewish servicemen and for his efforts on behalf of the Jewish personnel at Ft. Dix.

The ceremonies were attended by Lt. Gen. B. M. Bryan, First Army Commanding General.

Plan Housing For 1,100 At MCAAS Beaufort, S. C.

Construction work on an 1,100 unit Capehart housing project near the Marine Corps Auxiliary Air Station, Beaufort, S. C., is expected to get underway early in 1958.

Cdr. Eugene F. Martiny, Resident Contruction Officer at the air station, has revealed that a $16.5 million bid for the job will be passed on to higher authority for approval.

The project will be located about three miles from the air station on Broad River, west of Highway 21.

If approved, the contract for construction of two, three and four-bedroom ranch-type homes, will be the largest ever awarded in the Sixth Naval District. The housing is intended for 228 officers and 872 enlisted men.

VAdm. John Redman Heads Month's List Of 186 Regular Retirements

VAdm. John R. Redman, Commandant, 12th Naval District, heads the 1 October retirement list of 186 Regular officers.

The list includes eight rear admirals, 13 captains, 35 commanders, 50 lieutenant commanders, 17 lieutenants, two lieutenants (jg), one ensign, and 60 chiefs.

The officers listed below were retired for the indicated reasons:

Permanent Disability — Lieutenant Commander Lloyd T. Linton; and, **Lieutenant** Charles R. Galloway, jr.

Temporary Disability—Vice Admiral John R. Redman; **Rear Admiral** Joseph B. Maher; **Captains** Alvin A. Jones and William W. Hargrave; **Commanders** Laurence R. Chute and Marvin B. Mullenix; **Lieutenant Commanders** Jessie L. Caton, George O. Helms, Albert H. Thornton and Donald E. Wommer; **Lieutenants** Leroy W. Adams, Myrtle F. Butt, Veronica A. Hopper and Dorothy Riggle; and, **Chief Warrants** Willard T. Barton, Alexander E. Van Wettering and Maurice M. Simmons.

The listed officers were removed from the Temporary Disability List and placed on the Permanent Retired List:

Rear Admiral

Slarrow, M G, (SC) Williams, R C, jr

Captain

Coombs, R E, jr
Philbrook, F R (MC)
Catlin, H G (ChC)
Thomas, O P, jr

Lieutenant Commander

Stablein, Gerald R
Katzenstein, E S
Brunson, Forrest M
McRaven, Wm L, jr

Lieutenant

Blair, Ronald J
Kimble, Lester L
Brown, J R (MSC)
Moore, Earl M
Caldwell, Elmer U
Wells, Bruce B
Dickeson, Roger E
Wood, Olen T

Lieutenant (jg)

Flanigan, G P (SC)
Hutchinson, Wm R

Chief Warrant

Deavers, R B E
Lawrence, Allen
Stewart, James M
Marsh, Carlton C
Fish, Wm K
Parry, Harvey P
Latham, Samuel S
Stuhr, Wm A J

The listed officers were placed on the retired list:

Rear Admiral

Kinsella, W T
Link, E M, jr
Lambert, Richard H
McDonald, Jasper N
Lee, John E

Captain

Englund, Harry W
Remillard, L W
Pattie, Samuel H
Carlson, Carl A, jr
Pfingstag, Herbert J
Purcell, J L (DC)
O'Handley, J G (SC)

Commander

Brown, Leo R
Scholer, F W
Bunting, A W, jr
Self, Robert L
Carter, Delmar W
Strong, F L
Dinwiddie, Alva W
Walls, "J" H
Eckard, Palmer G
Weir, George T
Jones, Leslie
Wiegand, Rudolf P
Kahler, Russell A
Lewis, Arthur W
Lewis, Albert W
Sikes, T J (SC)
Lutz, Guy E
Bumgardner, F A
MacNeil, John W
Harrison, John M
Napier, Chas E
Mason, Guy A
Post, Robert W
Mateckl, T J
Rothlaender, O C (SC)

Lieutenant Commander

Aponowich, Frank
Moe, Andrew C
Barkley, Edward P
Norwood, Arthur R
Beall, Wm E
Rabe, Raymond A
Blevins, Fred G
Reasbeck, Henry B
Boo, Willis J
Redman, C R
Breidenbach, Paul L
Rigsby, O W (SC)
Burns, Joe R
Robinson, Guy W
Carleton, Paul R
Robuck, John F
Coughlin, Leo R
Ryan, Edwin L
Cronk, Henry V
Sanders, Harvey W
Curtis, Roy E
Saska, Stanley D
Glenn, John T
Shirley, Charles C
Guilbault, E A (MSC)
Stafford, Kenyon P
Hornbuckle, Ross E
Tritten, Emil (SC)
Jackson, E L
Turansky, Louis
Kelley, Ford S
Twoomey, L F
Kloppenberg, J E
Walton, Merle W
Lang, Robert J
White, Edward
Marks, Thomas W
McCord, E L (SC)
Michalek, Chester
Shurtleff, E J (MSC)
Miner, Otto H

Lieutenant

Gutzmer, Albert W
McMullen, Frank W
Brauer, R W (SC)
Orr, Edwin F
Davis, Elbert L
Skillman, E H, jr
Heibel, J L (MSC)
Kirkhuff, John L
Jennings, E K
Dailey, W M (MSC)
Ledbetter, Bud A
Koester, Genevieve

Ensign

Anderson, W W, jr

Chief Warrant

Alexander, Milo O
Kimmel, Howard E
Barton, Blake M
Koenig, Clarence B
Bowman, Norman R
Krogstad, Warren D
Boyd, George A
Naprstek, Herbert C
Devine, David T
Pena, Richard A
Duke, Clinton H
Snead, William B
Gay, James E
Tuma, August P
Lomaglio, Tomaso
Williams, H L
Hickox, John B
Young, Wm P
Mudge, James M
Burris, Luther J
Schlachter, F G, jr
Corn, Luther W
Speegle, Fred A
Hill, James W
Zampach, Felix W
Hill, Robert R
Armstrong, K G
Holman, F M
Bolton, Vernon
MacIntire, B W
Closta, Mitchell
Meyers, Harry, jr
Cunningham, J E
Palmer, Sairifin A
Grimmer, Louis W
Quin, Oliver C, jr
Harris, W "T"
Thelen, Ira M
Head, Roscoe C
Thompson, F L
Howard, Eugene E
Turpin, Philip B

Marines End Careers

A Marine quartet of two commissioned warrant officers and two master sergeants ended active duty recently at the El Toro, Calif., Marine Corps Air Station after nearly a century of combined service.

Retiring were: CWO Roy C. Diaz, who will live at 11132 S. La Salle St., Los Angeles, Calif., with his wife, Mary, and two children; and CWO Seraphin G. Musachia, who will continue to reside at 1632 W. 10th St., Santa Ana, Calif., with his wife, Sue.

Transferred to the Fleet Marine Corps Reserve were: M/Sgt. Charles Basarab of 1811 Bent Twig Lane, Santa Ana; and M/Sgt. George M. Shellock, 1217 W. Myrtle, Santa Ana.

PL 810 Retirements

The Army has placed the following named National Guard and Reserve officers on the retired list upon their attainment of age 60 and completion of at least 20 years creditable service as provided under Title III, PL 810, 80th Congress:

Major General

Sage, Chas G, NG
Evans, H C, NG

Colonel

Chapa, Frank L
Colwell, Clyde C
Hall, Harold L
Leary, Thomas H
Dunning, T R
Voelter, Theo F
Noble, Royce J
Parnin, John R
Schellhase, G A, ChC, NG
Patrick, Wm E
Thompson, Frank B
Wicker, Homer F
Pyland, Van W
Judy, Ferris M
Susse, John E, NG
Mayer, O B, jr

Lt Colonel

Deck, Lucius L
McClintock, V H
Wroten, Jennings W
Hiden, Chas S
Reed, William D
Blackburn, Chester O
Boyer, Merll A
Sanford, John G
Smith, Silas R
Street, Samuel S
Barton, Leland H
Ames, Roy M
Thompson, Harry W
Kastler, P H, NG
Nalle, George S
Reade, Arthur C
Daugherty, Fred N
Rogers, Robt W
Kraut, Arthur M
Carr, Alfred L
Jordan, Joseph A
Keller, Ellis O
O'Brien, Michael L

Major

Gowen, Lance E
Lord, Gordon C
Ashworth, James
Heinzmann, F M, NG
Luke, Francis F
Mote, William B
Kelly, Ralph G
Rogers, Samuel L
Haigh, Alfred D
Nettles, Robt L
Harl, Virgil A
Stone, Raymond D

Captain

Sproat, John R
Goldsmith, Wm E
Jenkins, Vern W
Stickler, Merton H
Worthington, G E

1st Lieutenant

Snyder, Arthur B

Chief Warrant Officer

Dery, W-4 Alexander A, NG

CLASSIFIED

Rate: 14 cents per word; minimum $1.50. Forms close 5 p.m. Tuesdays. Payment must be made before publication. Phone Hobart 2-6477.

REAL ESTATE FOR SALE OR RENT

Arkansas

NATION'S FINEST RETIREMENT COMMUNITY—famous HOT SPRINGS, ARK. Enjoy its mild, healthy climate, breath-taking natural beauty, low living costs, fine schools, hospitals, PX, clubs, golf, fishing, etc. Modern fireproof garden apts.—furnished, unfurnished, transient, permanent. Free brochure. MILITARY CLUB APTS., Hot Springs, Ark. NAtional 4-1268.

California

CHOOSE THE MONTEREY PENINSULA for your home. Unexcelled climate and recreational facilities. Near Army and Navy installations. Write Charles E. Shepherd, Col. USA (Ret.) with LA PORTE-GREENWALD CO., 122 Webster Street, Monterey, California.

YOU'LL LIKE IT, TOO: A recent survey of the nation has selected Santa Rosa as one of the five most desirable cities of comparable size in which to live. For brochure of all pertinent details, write Colonel W. A. Edgar, 4910 Sonoma Highway, Santa Rosa, California.

Florida

BRADENTON, FLORIDA. We have been building this colony of Retired Service families since 1936. Write for our Directory. ARMY WIFE, MRS. WATKINS with WYMAN, GREENE and BLALOCK.

RETIRE IN FORT LAUDERDALE, FLORIDA, The Venice of America. 152 Miles of Inland Waterways. 3½ Miles of Public Beach On The Blue Atlantic. 4 Regulation 18 Hole Golf Courses. Finest Big Game Gulf Stream Fishing. World's Most Perfect Climate. *YOU CAN BUY* (1) A Brand New 3 Bedroom or 2 Bedroom *Waterfront* Home for Only $16,500.00 Up. (Dock Your Boat In Your Back Yard). (2) A Brand New 3 Bedroom, 2 Bath Home For Only $12,995.00 Complete. (3) A Brand New 2 Bedroom, 1 Bath Home For Only $9,995.00 Complete. ALL HOMES JUST MINUTES FROM THE BEACH. For Further Information And Brochure Write To Colonel "Tex" Farrish (Retired), Causeway Realty, 1801 South Federal Highway, Fort Lauderdale, Florida.

Florida (Cont.)

MIAMI—Everything in real estate. KRIT G. LOGSDON (Col. USAF Ret.) Associate. READ, MARTIN & DAVIDSON, Realtors, 12195 Biscayne Blvd.

LAKELAND HAS EVERYTHING for the retired military man. Write Lt. Col. Russell W. Miller (Ret.). Associate of Blake Realty, Lakeland, Florida.

WINTER PARK FLORIDA — EDWIN J. HOUSE, (Maj. Gen., USAF-Ret.) Realtor-Associates; John Weckerling (Brig. Gen., USA-Ret.); Martin R. Stone, Rear Admiral, USN-Ret.; Mrs. L. H. (Mickey) Brereton. Address: Park Ave., South.

HILL & GOEPPERT REALTORS — 3604 Manatee Ave., BRADENTON FLORIDA. We specialize in retirement homes for service personnel. Ralph E. Hill-Lloyd W. Goeppert & Marcus Tague Associates—Colonels, USA, Retired.

BEAUTIFUL HOMES, CO-OPERATIVE APARTMENTS, HOMESITES IN RESTFUL CLEARWATER. Sportsman's Paradise, Tropical Flowers, Government Hospitals, Commissary and PX. Write for Brochure, Col. EDWARD L. HURLBURT, REALTOR, 1152 Cleveland St., Clearwater.

CLEARWATER, FLORIDA—The Springtime City on the Gulf of Mexico offers the most in climate, recreation and pleasant living to service people considering retirement. Specializing in Service to Service Families. Write for our brochure. MAURICE M. CONDON, Realtor, Park Street at Cleveland Plaza.

SATISFYING FLORIDA HOMES. Write, see M. L. McCreary (Col. USA-Ret.) Realtor, L. W. "Eddy" Foy (Col. USA-Ret.) Assoc., 836 Orange Avenue, Winter Park.

FREE! Monthly Lakeland and Florida Newsletter. Write Julian Brown Realtor (Ret.-M/S) 113a Lemon Lakeland, Fla.

FORT LAUDERDALE—The Venice of America: Most perfect year around climate—260 miles of waterways—5 miles free ocean beach, golf courses — military facilities — ideal for retirement. Write Lt. Col. David Perlow, Ret., S. M. Painter & Co., Realtor, 831 E. Las Olas Blvd., Fort Lauderdale, Florida.

ARTHUR B. MILLER, Realtor, J. A. STEWART, Col., Ret., Associate, Siesta Key, SARASOTA, FLA.

Florida (Cont.)

GAINESVILLE, HOME OF UNIVERSITY OF FLORIDA. Lake front homes, lots, and money making properties ideal for retiring officers write Col. Geo. S. Price, retired, Arnold Realty Co., 1119 W. University Ave.

MARSANDRA ESTATES, LARGO, FLORIDA —Pinellas County's newest 40 acre subdivision—Choice grove lots and beautiful Florida homes available at modest cost—Near Gulf beaches and fine schools—30 minutes to MacDill Air Force Base. Write for brochure or see Lt. Col. Robert B. Sheldon (Ret.) with R. M. Wardell, Realtor—302 West Bay Drive, Largo, Florida—Phone 51-1251.

SITREP POMPANO BEACHEAD. The growth of POMPANO BEACH has been stupendous. Since 1951 assessed valuations have increased 500%, postal receipts 300%, public school enrollment 100%. A delightful fast growing community that has much to offer service personnel. Write Chuck Ewing (Col., U.S.A.—Ret.), Associate of Margaret Wallace, Realtor, 1544 N. Federal, Pompano Beach, Florida.

LOVELY RETIREMENT HOMES AND HOMESITES—Clearwater, Florida the Sunshine City on the Gulf of Mexico. *** SPECIAL *** New Sub-Division — PREDEVELOPMENT PRICES — CHOICE LOTS — Write for Brochure — Financing available. Col. George W. Power, Ret., with J. WM. GREENAWALT, Realtor, 118 No. Orion Ave.

ST. PETERSBURG—GULF BEACHES. Prepare for your future. Arrange now for graceful, purposeful living in the Land of Sunshine. Service requirements for homes, sites, investment or income properties, and businesses given priority treatment. Write Aubrey Alvis (Capt. AUS Ret.) at Steve Lang Associates (Col. USA Ret.) 2323 Central Avenue, St. Petersburg, Florida.

Maryland

EASTERN SHORE — Waterfront homes, farms, estates. F. P. Williamson Real Estate, Cambridge, Maryland.

North Carolina

RETIRING? COME TO ASHEVILLE. Superior year around climate. Cool summers. Mild winters. Elevation 2200 feet. Write Lt. Col. C. B. King, Retired, DILLARD REALTY COMPANY, Asheville, N. C.

Texas

SAN ANTONIO. Specializing in better homes in the choice North-East section—Convenient to Ft. Sam Houston, Army Medical Center and Randolph A.F. Base. PHARR CO. REALTORS, 4900 Broadway, TA-6-0606.

SAN ANTONIO. Write Chesley Swann, Jr. Lt. Col., Retd., for property information maps or brochures of city. FHA and GI financing available. Multiple Listing members. GUY CHIPMAN CO., REALTORS, 4412 Broadway. TAylor 4-1486.

SAN ANTONIO. Homes, home sites, commercial properties; 30 years' experience. THOMAS S. GARRETT, 4600 Broadway—TA 6-2321. Associates — Thomas S. Garrett III. (USMA June '43). Robert L. Brunzell (USMA '30) Stanton T. Smith, Col. USAF-Ret.

Virginia

PENTAGON TOUR?? $950 down FHA "In Service" or $300 down GI—52-foot brick ramblers only 15 minutes from D. C., Pentagon or Belvoir, 3 bedrooms; equipped kitchen; living room with fireplace; dining rooms; carport. Other styles include split-level design and a variety of ramblers. Also wide selection of resale homes in all price ranges. Departmentalized service. SALES—RENTALS —MORTGAGES—INSURANCE. Write or call ARLINGTON REALTY CO., Inc., Realtor. (Member of MULTIPLE LISTING SERVICE), 2300 Wilson Blvd., Arlington, Va. JAckson 7-9300 (9 'til 9).

RENTALS AND SALES — ARLINGTON, ALEXANDRIA, FALLS CHURCH AND FAIRFAX COUNTY, VA.—Across the Potomac from Washington. For over 17 years we have served the Services with the finest of sales and rentals in Northern Virginia. Write us for free map of this area. GEORGE MASON GREEN CO., Realtors, 2039 Wilson Blvd., Arlington, Va. JAckson 4-1400.

New, 2 story modern residence in fox-hunting section of Fauquier Co., 45 mi. from Washington, near Middleburg. 4 bedrooms, living room, with fireplace, enclosed porches, new Frigidaire, dryer, washer, gas stove. Gas furnace. Ample water supplied from bored well belonging to property. 1 acre, well fenced. Built for parent, now deceased, on present owner's private estate. $25,000. Col. J. C. Butler, Rectortown, Virginia.

Col. Hedden Wins Back Pay; CG Overruled

The Court of Claims has held that time spent in field training during Summer encampment with State National Guards prior to the passage of the National Defense Act of 1916 is creditable as active service within the purview of the Career Compensation Act of 1949.

The Court has entered final judgment in favor of Col. Willis A. Hedden, USA-Ret., for the arrears of retired pay due him since 1 Oct. 1949, resulting from the addition of his time spent in training with the Indiana National Guard prior to 1916 to his total of creditable active service. The Department of the Army previously had allowed Colonel Hedden such credit but had been overruled by the Comptroller General.

Colonel Hedden was represented before the Court by Col. Guy Emery, USA-Ret., a partner in the law firm of Ansell and Ansell, Washington, D. C.

GENERAL J. E. HULL, USA-Ret., (right), former Vice-Chief of Staff of the U. S. Army, and now president of the Manufacturing Chemists Association, visits a NIKE guided missile site with Col. G. V. Underwood, jr., USA, Commander of the NIKE defenses in the Niagara-Buffalo area.

THE RYAN FAMILY

President Eisenhower has chosen Maj. Gen. Cornelius E. Ryan, USA-Ret., to be Executive Vice Chairman of the President's Committee on Government Contracts.

Its task is to eliminate discrimination because of color, race or national origin on government contracts.

Vice President Richard M. Nixon is Chairman and Secretary of Labor James P. Mitchell is Vice Chairman.

General and Mrs. Ryan, the former Inez Brown of Niles, Calif., have three children. 1st. Lt. Walter J. Ryan, USMA '55, is stationed in Berlin. 2d Lt. Edward F. Ryan, University of California '56, is in the Marine Corps, stationed in Hawaii. A daughter, Betty Ann, 16, attends Marymount School in Arlington, Va.

General and Mrs. Ryan reside at 4609 North 32d Street, Arlington, Va.

Retirement Credits For Surgeons Meet

Retirement point credits may be earned by reserve medical officers of all the services who attend sessions of the annual convention of the Association of Military Surgeons of the U. S., in Washington, D. C., 28-30 October.

Official orders will not be needed to obtain the credits. Instead, each service will maintain a desk at convention headquarters in the Hotel Statler where reservists may present their credentials and register for the meetings they attend. The convention is expected to attract more than 1,500 delegates from the U. S. and many foreign lands.

BRIG. GEN. JOSEPH G. HOPKINS, USAF, former Deputy Commander, Atlantic Division, MATS, and Mrs. Hopkins were guests of honor at a late breakfast in the Officers' Club at McGuire AFB, N. J. following the review ceremonies which marked his completion of a distinguished 34-year military career. Left to right are: Capt. Gordon Fowler, USN, Commanding Officer, Naval Air Transport Squadron VR-3; General Hopkins; Mrs. Stone; Maj. Gen. William S. Stone, Commander Atlantic Division; Lt. Gen. Joseph Smith, Commander, Military Air Transport Service; and Mrs. Hopkins. Gen. and Mrs. Hopkins will make their home in Menlo Park, Calif.

They Keep Busy

LT. GEN. ALEXANDER R. BOLLING, USA-Ret., first man to wear the 3d Infantry "Marne" Division shoulder patch during WW I and former Third Army Commander, recently visited the Marne Division at Ft. Benning, Ga. He was accompanied by **MAJ. GEN. PHILLIP E. GALLAGHER,** USA-Ret. General Bolling now resides in Atlanta, Ga.

COL. WALLACE H. DAWSON, JR., USA-Ret., recently Commanding Officer, 2d Logistical Command, Ft. Polk, La., is Logistics Coordinator for the North Carolina Council of Civil Defense. He resides at 102 Myrtle St., Fayetteville, N. C.

ADMIRAL DONALD B. DUNCAN, USN-Ret., has been appointed Governor of the U. S. Naval Home in Philadelphia, Pa. A 1917 graduate of the U. S. Naval Academy, he won his wings in 1921. The Admiral's last sea command was as Commander, U. S. Second Fleet, and his most recent shore command was Vice Chief of Naval Operations. He is married to the former Jane Dunham of Pensacola, Fla.

COL. THOMAS B. BLOCKER, USAR-Ret., is the new Assistant Director of the Radio Liberation Network Division of the American Committee for Liberation. Col. Stephen Y. McGiffert, USA-Ret., is Network Division Director of the organization which broadcasts to the Soviet Union in Russian and 17 other Soviet languages.

—Continued on next page

CLASSIFIED

Rate: 14 cents per word; minimum $1.50. Forms close 5 p.m. Tuesdays. Payment must be made before publication. Phone Hobart 2-6477.

Virginia (Cont.)

WARWICK VILLAGE — $118.00 month, 3 bedroom homes, individual basement with Westinghouse washer, dryer, disposer. Lawns and maintenance service included in rent. 5 minutes by bus to Pentagon Concourse. Schools, churches, shopping close by. Furnished units also available. Call or write for brochure. Mount Vernon and Commonwealth Avenues, Alexandria, Va. TEmple 6-61912.

SERVICE TO THE SERVICE by experienced Realtors. Choice homes in WASHINGTON area, Alexandria, Arlington, Fairfax. Military financing. HICKS REALTY CO., 3706 Mt. Vernon Ave., Alexandria, Va. KIng 9-8500. Evenings, KIng 9-2866.

LOOK BEFORE YOU ARRIVE. Sales and rentals in Northern Virginia. Let us have your requirements and we will send you photographs, detailed information in regard to schools, occupancy, etc. Also information on temporary furnished apartments. THE DARBY COMPANY, 2319 Wilson Blvd., Arlington, Virginia, JAckson 5-9393.

MILITARY HOUSING—FORM A MILITARY SERVICE ORGANIZATION. Send for our free Rental and Sales Bulletin for a full explanation of home-ownership through the use of FHA Military financing and GI financing. Plus detailed information on schools and temporary rentals. Rentals from $90.00 up and Sales with down payments from $300.00 up. We will furnish transportation to and from local Air Bases for those short trips to D. C. to look. MEMBERS OF MULTIPLE LISTING SERVICE. Write or phone: ROUTH ROBBINS REAL ESTATE CORP., 610 MADISON ST., ALEXANDRIA, VA. KIng 8-4000.

5 MINUTES TO THE PENTAGON from the new Luria split-level homes in Bren Mar Park, Virginia, just off Shirley Highway. 3 bedrooms and den; 1½ bath. G.I. and F.H.A. "In-Service" loans available. Free literature available at your request. Other selected homes available for sale or rent. LURIA BROS., 2048 Wilson Blvd., Arlington, Va. JA 7-8500.

Virginia Properties — Seashore to Mountains. Free booklet — "Virginia." G. B. Lorraine, Richmond Federal Bldg., Richmond 19, Va.

TRANSFERRED TO WASHINGTON? Write us for free map of this area. Also we have houses for rent or sale. Let us know your requirements. We'll find you a home. F. E. MALCOLM REALTOR, 4823 First Street, North Arlington, Virginia. JAckson 7-3024.

Virginia (Cont.)

BEING TRANSFERRED to Washington — Pentagon — Fort Belvoir? Live at HUNTING TOWERS in Alexandria, Virginia, on the Potomac. . . . This area's only water front apartment. 15 minues to Pentagon, Washington, 20 minutes to Fort Belvoir. Efficiency and 1 bedroom apartments. Swimming pool, yacht basin, shopping center. Illustrated brochure and rates on request, HUNTING TOWERS Rental Office, Alexandria, Virginia. KIng 8-8484.

FOR NORTHERN VIRGINIA HOMES near Washington, D. C., Pentagon and area installations, it's BOB DUNCAN REAL ESTATE-INSURANCE, Realtors. SALES—the right home for you (all price ranges). RENTALS — furnished and unfurnished houses. MANAGEMENT—professional service. Thousands of satisfied clients—you will be, too! 322 S. Washington St., Alexandria, Va. KIng 8-8015.

WHY EXHAUST YOURSELF when you can relax in our modern office and negotiate for your housing requirements. Whether it be ownership of NEW or USED HOMES, SUBDIVISION or CUSTOM BUILT HOMES, FURNISHED OR UNFURNISHED APARTMENTS (close to Pentagon) or home rentals, we can accommodate you. New homes are available to you from $15,000 up, and with all methods of finance including cash requirements as low as $300 for GI's. This office, a member of the Multiple Listing Service, has the advantage of hundreds of listings accumulated by over 100 local brokers. To limit tiresome looking, complete details and actual photographs are here for your perusal. Make it pleasant—Call or write M. T. BROYHILL & SONS CORP. Builders, Developers, Realtors, 4610 Lee Highway, Arlington, Virginia. JAckson 4-1300.

WASHINGTON BOUND? Let our experienced service personnel locate your home in Virginia where taxes are lower, and schools are better. Temporary rentals with everything furnished by the week or month, while we help you find your permanent home. HOLLEY REALTY, 5800 Lee Highway, Arlington, Virginia. KE 8-5350.

Are you ordered to Washington, D. C.? Do make our office your headquarters. Our Mrs. Jenkins will do all possible to solve your housing problems. Ask-Us? Realty Company, 4350 Lee Highway, Arlington, Va. Tels. JAckson 8-1252—JAckson 7-2659.

Virginia (Cont.)

PERSONAL SERVICE available to Service families. Featuring homes in fast growing Springfield area. Sales and rentals. Write or call BOB RINER REAL ESTATE, Sales Realtors, 6992 Backlick Road, Springfield Va. FLeetwood 4-7021.

LONG-LOW-LOVELY BRICK RAMBLERS. Designed and built with specific Military requirements considered. Just 20 minutes to Pentagon. Buy direct from Builder-$ave. Detailed information, JE 3-1570 or write WESTWOOD PROPERTIES, INCORPORATED, Post Office Box 399, McLean, Virginia.

WATERFRONT HOMES IN TIDEWATER VIRGINIA. Choose your home for retirement in Mathews County, Virginia. Wide selection ranging from reasonably priced small homes to large estates. Choice building sites available. Many retired officers are now settled here. Within easy driving distance of Williamsburg and Richmond. P. W. ROOT, BROKER, PORT HAYWOOD, VA.

MATHEWS COUNTY — Perfect for retirement. 3 bedroom, 2 bath home with living room, dining room, kitchen, jalousie porch, 2 car garage on 2 acres with boat dock. Excellent retired community. $22,500. Capt. H. C. Robison, USN (Ret.), Broker, White Stone, Va.

AUTOMOBILES

NEW CHEVROLETS—Immediate San Francisco delivery. Factory deliveries arranged if desired. Special Servicemen's discount terms. Insurance and financing. Call us on arrival in San Francisco or contact us by mail. Herb's Chevrolet Co., 383 Miller Avenue, Mill Valley, Calif., Dunlay 8-0441.

1958 CHRYSLERS—PLYMOUTH. Best final delivered prices. Complete dockside and airport service for returning personnel. Choice of low rate financing and insurance. NO STATE SALES TAX. Additional Savings Detroit Factory. F. S. Pearson Sons, Inc., Dept., J. Hurffville, N. J.

1957 PONTIAC. Real Deal to returning service personnel. Majority of our business done with West Point Cadets and Officers. Located 45 miles from New York City, ¼ mile from West Point Gate. Write us today. WEYANT PONTIAC, 200 Main Street, Highland Falls, N. Y.

Automobiles (Cont.)

FORDS — Serving West Point & Army Officers since 1932. ENORMOUS consideration given to Officers and Army Personnel on the purchase of a new Ford. Wm. H. Avery, Avery Motors, Route 9-W, Highland Falls, N. Y.

JOB OPPORTUNITIES

That Civilian Job For Army, Navy, Air Force Officers retiring or leaving active service, this handbook is designed to help find your best job. Mail orders to: PERSONAL ASSOCIATES, Box 142, Carlisle, Pa. Price $5.00.

OPPORTUNITIES AVAILABLE

ACTIVE DUTY COMING TO AN END? If so, and if you have completed 5 years or more of commissioned service, you may qualify for a new career opportunity which can give you security in a position of dignity with earnings of $1,000 per month or more, depending on your ability. Openings in several parts of the United States. For details write immediately to Carl Thompson, President, General Services Life Insurance Company, 910 17th St., N.W., Washington 6, D. C.

FOR SALE

FOR THE LADIES—Glamorize your sweater with "Truly Yours" monogram in beads or pearls. Send for booklet. P.O. Box 372, Hallandale, Fla.

NEW FURNITURE

Your best buy in the Washington, D. C., area in better grade new furniture. Save at least 30% or more. Shop them all—but compare our prices before you buy. BROTHERS FURNITURE COMPANY, Bailey's Cross Roads, Alexandria, Virginia. JEfferson 2-6900.

OFFICE SPACE AVAILABLE

Ideal air conditioned offices for Washington ad agency, PR man, mfg. rep., law firm, accountant, architect or engineer available in our own JOURNAL Bldg. in DuPont Circle Area. 8 offices of about 200' each available in whole or in part. Call or write Mrs. D. C. Brown, ANAF JOURNAL, 1710 Conn. Ave., NW, Washington 9, D. C. HObart 2-1220.

INDUSTRY IN DEFENSE

HONORARY MANAGEMENT MEMBERS—Maj. Gen. A. V. P. Anderson, USAF, (center), WRAMA Commander, receives an honorary membership in the Better Management Association Inc. from John C. Neal, membership chairman, at a ceremony held at Robins AFB, Ga. L. A. McConnell, BMA president, stands to the right of Gen. Anderson. Other organization commanders at Robins receiving memberships are (first row, left to right) Maj. David H. Sargent; Maj. Kenneth L. Vaughn; Col. John T. Ford; Col. Frank C. Auten, jr.; and Ira Pegus, representing the resident auditor. Second row, left to right, Capt. James C. Martin; Maj. Joseph L. Solomon; Lt. Col. James H. Ainsworth; Maj. Charles R. Weathersbee; Maj. William T. Hendricks; Maj. John F. Yelton; and Chaplain Ben W. Jackson.

Procurement Deputy At AMC Decorated

Col. Walter R. Graalman, Deputy Director of Procurement in the Directorate of Procurement and Production at Headquarters, Air Materiel Command, since July, was awarded the Legion of Merit in a recent ceremony at which three other officers were given Commendation Ribbons. Lt. Gen. William F. McKee, Vice Commander of AMC, made the presentations at Wright-Patterson AFB, Ohio.

The others honored were Col. David D. Hutchens, chief of B-58 Weapon System Project Office; Lt. Col. Claude O. Wilder, AMC's Command Veterinarian, and Capt. Frederick G. Koehler, assistant for production control of the Power Plant Branch in the Aeronautical Equipment Division.

USN Slashes Contracts For WV-2's and T2V-1's

The Navy has partially terminated two aircraft production contracts.

The cut-back will reduce by 15 the number of WV-2 Super-Constellation airborne early warning aircraft, and by 100 the total of T2V-1 SeaStar jet trainers. Delivery of all but 19 of the SeaStars was to have been made by 30 June. These 19, and the WV-2's, were to have been delivered during Fiscal Year 1959.

Partial termination of the contracts—both planes are produced by the North American Aircraft Corp., Burbank, Calif.—will amount to an estimated expenditure reduction of $21 million.

Aircraft Engines

"Aircraft Engines of the World," by Paul H. Wilkinson, has just issued its 1957 edition. The fifteenth annual edition of this standard reference book on aircraft powerplants contains complete information about the new jet engines and gas turbines exhibited in the 1957 Paris Aero Show, or shown recently in the United States and Canada. It also carries reports and information about the latest Russian turbojets and turboprops.

The volume covers aircraft gas turbines, specialized powerplants, reciprocating engines, nuclear aircraft engines, accessories and equipment, aircraft and their engines, fuels and lubricants, and conversion tables. It is published by Mr. Wilkinson at 734—15th St., NW, Washington 5, D. C.

McCormick Gets DoD Award

McCormick & Co., Baltimore, Md., the world's largest spice and extract house, was awarded the Department of Defense Reserve Award for its personnel policies in support of the Armed Forces Reserve Program.

Presentation was made by RAdm. Francis M. Hughes, Fifth Naval District Commandant, to Charles P. McCormick, Chairman of the Board.

Warner Robins Adds New Logistics Tasks

Warner Robins Air Materiel Area, Ga., within the next year will take over a number of functions now performed by four depots and storage stations scheduled for closing within the Air Materiel Command.

The change was described as the result of Air Force economy moves.

Included in the new functions will be prime responsibility for the Lockheed C-130 Hercules cargo aircraft, gas turbine and gasoline engines, ground handling equipment and all Air Force vehicles.

Management activities will be transferred first, with the complete move accomplished within 12 months. Physical stocks at the closing depots will be absorbed through normal attrition over a period of about four years, officials stated, to insure the most economical use of transportation money.

Infrared Range Built At Eglin Facility

An Infrared Reconnaissance Range designed to test and compare airborne infrared reconnaissance devices has been completed by the Technical Services Laboratory of the 3206th Test Wing (Technical Support), Eglin AFB, Fla.

Believed to be the first range of its type ever constructed, it is comprised of three separate parts: resolution targets; a large heated water tank to test temperature differential sensitivity; and point source targets to test absolute sensitivity.

Designed and planned by engineers of the Technical Services Laboratory, the range was built by base personnel at a cost of $12,000.

First tested was the AAR-9 Infrared Reconnaissance device. Six more instruments are scheduled for testing within the next six months.

New In Service

A SUPERSONIC TARGET for testing defense missiles has reached the test-flight stage at Lockheed Aircraft Corp.

Designed for the Air Force, the Q-5 remotely-controlled target can streak through the air at more than twice the speed of sound, or over 1,320 miles per hour. The ram-jet powered missile can be launched from the ground or from the air.

Theoretical hits and near misses by missiles can be recorded by the Q-5's instruments. The target can be recovered for reuse by steering it over a sandy area and letting it down by parachute until its needle nose digs into the sand. The Q-5 is 39 feet long, has a wingspan of 10 feet and weighs more than 7,600 pounds. It is 20 inches in diameter.

THE M-67 FLAME THROWER TANK with greatly increased firing range was demonstrated at Ft. Benning, Ga., this month. It is identical with the M-48 Chrysler tank except for its flame-throwing turret, which may be interchanged with the M-48 turret.

A HAND-ERECTABLE FLOATING BRIDGE that can support 60-ton loads has been developed by the Army Engineer Research and Development Laboratories, Ft. Belvoir, Va., and adopted by the Army and Marine Corps. The M4T6 bridge uses lightweight components, the heaviest of which is a 750 pound neoprene-coated nylon float. The bridge can be manually erected at rates up to 1.5 feet per minute.

A WHEEL-MOUNTED INSECTICIDE MIST SPRAYER, which can also be carried on a jeep or light tank, was announced by the Army Engineer Research and Development Laboratories, Ft. Belvoir, Va. The sprayer, mounted on a two-wheel chassis, is intended primarily for use by preventive medicine companies, Medical Service Organizations, and post Engineer personnel in normal insect control operations.

A PORTABLE ELECTRIC TOOL SET developed to help speed construction in forward areas has been announced by the Army Engineers' Research and Development Laboratories, Ft. Belvoir, Va. Trailer-mounted, the new set is highly mobile and air droppable. It includes two 10-inch circular saws, two 24-inch chain saws, two 150-watt lighting fixtures, one ¾-inch reversible electric drill, one ⅝-inch impact wrench, one electric hammer and one right angle sander. Power is to be provided by a 3-or 5-kw, 60-cycle, 115-volt engine generator. The set will be issued at platoon level in Army Engineer Combat and Construction Battalions, and has been recommended for use by Infantry units.

Industry Notes

HAMILTON STANDARD DIVISION of United Aircraft Corps., is dedicating a new facility at Windsor Locks, Conn., near Bradley Field, on 29 October. The new building will devote 410,000 square feet solely to the development, testing and production of controls for turbine, atomic, and rocket engines. Speakers will include Governor Abe Ribicoff, RAdm. R. E. Dixon, Chief of the Navy Bureau of Aeronautics; and Lt. Gen. S. Irvine, Air Force Deputy Chief of Staff for Materiel.

Albert C. Lewis, formerly military sales representative for Hughes Aircraft Corp., Culver City, Calif., has been appointed Manager of Sales and Planning of **AMERICAN MACHINE & FOUNDRY COMPANY's** Turbo Division at Pacoima, Calif., it was announced by Bennett W. Wright, General Manager. Mr. Lewis was graduated from the U. S. Naval Academy in 1944.

LEAR, INC., has received a $2 million Navy contract for initial quantities of the firm's new AN/AJB-3 bombing system. The system simultaneously provides the pilot with accurate compass and altitude information as well as bombing guidance on a single indicator.

ALLEN B. DuMONT LABORATORIES, INC., has developed an electronic contact analog generator used in connection with the new Army-Navy Instrumentation Program cockpit instrumentation panel.

They Keep Busy

From preceding page—

COL. HENRY I. SZYMANSKI, USA-Ret., USMA '19, will be a delegate of the 4000-member Pikes Peak Chapter to next week's meeting of the Association of the U. S. Army in Washington, D. C. Colonel Szymanski, who is President of the Academy Life Insurance Company, Colorado Springs, Colo., and Mrs. Szymanski will visit with their daughter, Mrs. Nader Milan, and two grandchildren, Kamyon and Darius, in New York City before the start of the AUSA sessions.

CAPT. WILLARD C. JOHNSON, USN-Ret., has been appointed Traffic Representative for Johnson Motor Lines, Inc., with offices in Suite 209, LaSalle Bldg., 1028 Conn. Ave., NW, Washington, D. C. Prior to his retirement, Captain Johnson was Director of Policy and Plans for the Military Traffic Management Agency.

COL. WILLIAM E. WATTERS, USA-Ret., is studying for a degree in history at Georgetown University, Washington, D. C. He resides with his wife at 2326 S. Meade Street, Arlington, Va.

COL. ROBERT LEE SNIDER, USAF-Ret., formerly assistant director of operations for the U. S. Strategic Air Force in Europe, has been appointed Northrop Aircraft, Inc., representative to Strategic Air Command headquarters at Omaha, Nebraska. Colonel Snider's appointment follows an Air Force announcement that the Northrop Snark SM-62 intercontinental guided missile will be assigned to operational units of the Strategic Air Command.

MAJ. THOMAS G. BUNN, USA-Ret., is now affiliated with the Prudential Insurance Company of America. Prior to his retirement Major Bunn was assigned to the G-3 Section, Fourth Army Headquarters, Ft. Sam Houston, Tex. Maj. and Mrs. Bunn and their three children make their home at 502 Artemis Drive, San Antonio, Tex.

COL. JOHN W. SIMPSON, USA-Ret., formerly stationed at Brooke Army Medical Center, Ft. Sam Houston, Tex., is the new Director of the Bexar County Hospital District, Tex.

COL. & MRS. JOHN E. SOULE, USA-Ret., plan an extensive, 12-country auto tour of Europe before returning to their home in Pensacola, Fla., before Christmas.

LT. COL. BERT ZEEFF, USA-Ret., former Post Comptroller at Ft. Hood, Tex., will devote his time to his Z Bar Ranch, a 160-acre tract in Trinity County near Lewiston, Calif.

LT. COL. WILBUR R. RAVEN, USA-Ret., is the American Red Cross Assistant Field Director at Ft. Carson, Colo. He retired last May as Deputy Commandant of the Ft. Leavenworth, Kans., Disciplinary Barracks.

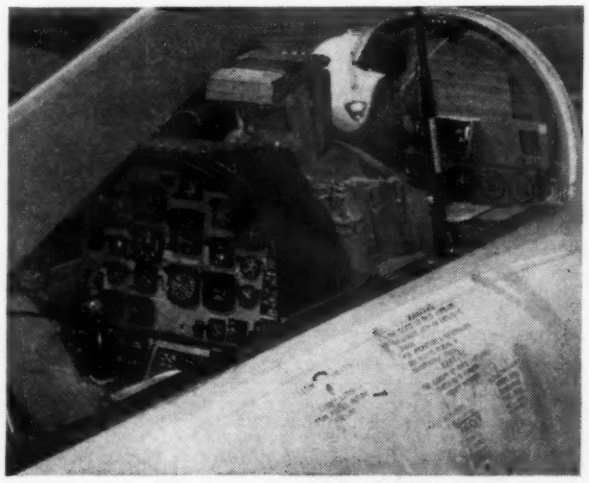

CONTRAST OF OLD AND NEW—Successfully flight-tested cockpit panel of the future, seen in front cockpit of Navy T2V-1 jet trainer, has been under development since 1953 as a joint Army-Navy instrumentation program and has been made available to U.S. airlines. Panel not only tells pilot what he is doing, but what to do next. Note simplicity of television-type front panel as compared to standard instrument panel in rear cockpit. New concept was designed and developed under prime contract to the El Segundo, Calif., division of Douglas Aircraft Company.

Y NAVY AIR FORCE JOURNAL C-57

onnecticut Avenue, N.W.
gton 9, D.C.

ase enter my subscription for the next 52 weekly issues, with the understanding that I n cancel this order at any time and get a full refund of any unused part of my subscription yment.

☐ $6.50 enclosed ☐ Bill me later

Name) (Service)

d Number)

(Zone) (State)

Please check here if you prefer to subscribe for:

☐ 2 years, $11.50 } Same Refund
☐ 5 years, 24.50 } Privileges

(Single copies, 25c; Subscriptions to civilians or organizations, $8.50 per year.)

THIS ORDER FORM SAVES YOU ⅓ THE SINGLE COPY PRICE OR $6.50 PER YEAR

BUSINESS REPLY CARD

NO POSTAGE STAMP NECESSARY IF MAILED IN THE UNITED STATES

POSTAGE WILL BE PAID BY—

ARMY NAVY AIR FORCE JOURNAL

1711 Connecticut Avenue, Northwest

Washington 9, D. C.

akes First Night Landing At NAF Rota

Cdr. Sidney Edelman, piloting a uglas R4D "Skymaster," is the first ator to make a night-time landing at Naval complex under construction at ta, Spain.

Commander Edelman's twin-engined nsport, returning from an operational ht to Madrid, recently put down on airstrip which was illuminated by flares. This was the first night landing empted since the runway received its ial aircraft on 4 Oct. 1956. Fixed field ting, aviation navigation aids, control er, and ground control approach for trument landings are still under conuction.

The Rota airstrip, capable of receiving and heavy transport aircraft, is dened primarily as a base for maritime trol planes and as a support facility Navy carrier-based replacement nes. Carrier squadrons use the facility maintenance and repairs.

Co-piloting the "Skymaster" was Capt. rman C. Gillette, jr., Commander, U. S. val Activities at Rota.

COPTER SCHOOL IS ONE

The first anniversary of the U. S. Army Primary Helicopter School, Camp Wolters, Tex., was celebrated during the regularly scheduled monthly Field Day, 12 October.

Since its inception 12 October, 1956, the mission of the School of instructing and training selected officers, warrant officers, and enlisted men in primary and basic helicopter flight training as well as instructing in the employment, tactics, logistics, and techniques of Army Aviation has expanded to include approximately 175 students now in residence in the five Army Aviation Transportation Pilot Course classes and the two Army Aviator Helicopter Course classes.

AINS WITH INDUSTRY—Capt. Stan- Rosenker, USAF, of the Wright-Patson Air Force Base, Dayton, Ohio, eives a certificate and congratulations m Mr. Glenn W. Poorman, vice presit and director of Esso Standard Oil mpany, on completion of a six-month rse in traffic management, given by o Standard under the Defense Depart-nt's "Training with Industry" pro-m. Captain Rosenker is now on leave his home in Baltimore, Md., pending reassignment to Osan, Korea.

Air Traffic Coordinator

t. Col. Donn P. Strausbaugh, USA, he new Chief of the Army's Air Traffic rdinating Office at Travis AFB, Calif. office coordinates the movement of ny passengers and cargo to and from Pacific on the MATS system at vis.

olonel Strausbaugh was formerly f of the Officer Assignment Section, tary Personnel Division, Office of the y Chief of Transportation.

AF Fiscal Center Has Vital Command Management Role; Rapid-Fire Electronic Machines Busy In $100 Billion Task

DENVER, COLO.

A REAR door at Denver's 3800 York Street—one of the world's most expensive portals—today holds a big key to critical problems of controlling defense expenditures and, in face of budget cuts, of obtaining maximum combat effectiveness for each dollar spent.

To this double-sized entrance, the local Post Office delivers each month more than 400,000 disbursement documents covering Air Force global outlays of $17,900,000,000 this fiscal year.

Hundreds of thousands of other documents—many affecting pay and allotments for active and retired Air Force personnel—are posted each month to the expansive Air Force Accounting & Finance Center.

Excluding the General Accounting Office, which has fiscal supervision over all Federal spending, the Air Force Center dollar-wise is the largest single agency of its kind.

Armed with high-speed International Business Machine electronic accounting devices—the rental charge is $25,000 per month—and newly equipped with transceivers which keep it in instant contact with all major Air Force commands throughout the world, the Air Force Accounting & Finance Center has taken on vastly increased importance during recent months.

One reason is the decision by the Air Staff earlier this year to shift responsibility for accounting activities from the operationally burdened Pentagon to the Denver facility.

This means that the Center, under command of Col. Edward J. Hopkins, until recently Director of Accounting for the multi-billion dollar Air Materiel Command, now is responsible for monitoring not only every single Air Force disbursement, but also all obligations. The Denver Center additionally is charged with the mission of maintaining the general ledgers of the Air Force.

The proprietary accounting responsibility, continually being expanded because of increased Defense Department use of stock funds and industrial funding, requires that the Center keep day-to-day tabs on the total worth of all Air Force assets, including aircraft, missiles and bases, with a value well above $75,000,000,000.

There's another side of the coin to the Center's stepped-up importance at this particular time.

This is because of the especially close scrutiny that must be paid to military spending—literally on a daily basis—because of the imposition of revised expenditure ceilings and the ever-present danger that Defense Department spending could breach the $275,000,000,000 billion debt limit.

A JOURNAL reporter, who visited the Center last week, was shown how the Central Accounts Division, under Col. Authney W. Beaver, recently assigned to Denver from duty as SAC's Chief of Systems Development to succeed Lt. Col. Ralph E. Powell, is able to fire to Washington a daily "flash" report on Air Force disbursements.

Specialized Faxwriter and American Telephone and Telegraph equipment permits transmittal of detailed data from Denver to Washington, D. C., in six minutes.

This daily fiscal intelligence gives to the Treasury Department the fiscal intelligence it needs for relay to the Federal Reserve Districts concerning coming payment demands.

Every 10 days, the Denver Center advises U. S. Air Force Headquarters by electronic means concerning other pertinent fiscal information urgently required under current spending restrictions.

The Center's ability to collect, collate and analyze world-wide reports permits Colonel Hopkins and his associates to advise Washington, within four days, of a complete 15-day report on Air Force expenditures and obligations, broken down by specific category.

This minute breakdown, Colonel Hopkins explains, provides the Secretary of the Air Force, the Air Staff and all Major Commanders with vital "pay off" information concerning the status of priority programs, such as new aircraft and missile research and development, procurement, deployment and operation.

Colonel Hopkins and Colonel Beaver emphasized repeatedly during an interview here that the Center—although it does that too—strives to give its customers much more than a rapid and accurate bookkeeping check-up.

"What we continually are shooting for," says Colonel Hopkins, "is to provide the Air Force Comptroller and the Major Commanders with sharpened tools for command management."

In addition to the daily, 10-day and 15-day flash reports, Colonel Beaver's Central Accounts Division, with only nine officers and 254 civilians, prepares more than 130 detailed reports covering obligations, expenditures and proprietary accounting for the entire Air Force.

Colonel Hopkins, whose son Edward is a third-year man at the nearby U. S. Air Force Academy at Lowry AFB, says that with ever-closer integration of fiscal procedures throughout the Air Force and the increasing utilization of new machines, improvements in Air Force operations through better dollar management can spell savings that will total millions of dollars "and most importantly, give us greater combat effectiveness."

The Denver Center's comprehensive fiscal mission makes its Military Pay Division, under Lt. Col. Thomas C. Ezekiel, responsible for supervision of pay records. Here again, electrical accounting machines are kept clicking to speed the task.

Audit checks are made to protect the Government from overpayments. At the same time, equally close attention is given to the detection of underpayments to Air Force military men and their families.

Colonel Ezekiel's division receives each six months a Military Pay Record for each member of the Air Force. These are microfilmed, but the record itself also is preserved to assure maximum protection for the interests of all parties concerned.

Air Force members who file claims for pay and allowances can count on prompt adjudication as a result of the ready access of more than 10,000,000 pay records. Center officials report that more than 1,000 pay and allowance claims are adjudicated each month.

The Allotment Division, under Col. Robert P. Muhlbach, maintains over 800,000 allotment accounts, valued at $75,000,000, and requiring some 150,000 changes each month.

Retired pay checks go out each month from the Denver Center to more than 20,000 officers and airmen, and each quarter the Center disburses more than $55,000,000 to the Internal Revenue Service for withholding tax of Air Force military personnel.

These and other tasks—for example the issuance of 10,000 bonds each month and over 4000 payments to the FHA covering mortgage insurance premiums of active duty personnel—are handled by a force that includes only about 50 military officers and approximately 2000 civilians.

"The Air Force," says Center Commander Colonel Hopkins, "is the world's biggest business. It needs to know at all times its exact fiscal status and how it can manage with maximum effectiveness its available resources for national security."

VITAL FIGURES FROM A MAJOR AIR COMMAND are anxiously awaited at the Air Force Accounting and Finance Center as this electric accounting machine lists them from punched cards. Col. Authney W. Beaver (left), Chief of Central Accounts Division, and Lt. Col. Ralph E. Powell, Assistant, will immediately report the figures to Washington where they will be used in managing the Air Force program. Mrs. Irene Dalrymple is the operator.

Key Personnel

Commander, Col. Edward J. Hopkins.
Vice Commander, Col. Morris Bush.
Special Assistant, Mr. Floyd F. Nagel.
Special Consultant, Mr. Clark Grove.
Executive, Col. Harry D. Cook.
Assistant Executive, Lt. Col. J. C. Eckert.
Plans and Programs, Col. Clyde W. O'Hern.
Comptroller, Col. Lawrence B. Klos.
Inspector General, Maj. Robert W. Elliott.
Office of Information Services, Capt. James D. Kent.
Central Accounts Division, Col. A. W. Beaver.
Central Disbursing Division, Lt. Col. Charles W. Griffin.
Field Services, Col. John M. Martinson.
Legal & Advisory Branch, Col. Thomas D. Wood.
Resources and Analysis Branch, Col. Jack B. Henderson.
Systems Maintenance Branch, Lt. Col. Elton A. Behrens.
Military Pay Division, Lt. Col. Thomas C. Ezekiel.
Pay Allotment Division, Col. Robert P. Muhlbach.
Personnel Services Division, Lt. Col. John T. Gilmore.
Settlements Division, Lt. Col. G. W. Chandler.
Support Services Division, Lt. Col. Jesse L. Waite.

REP. DANIEL J. FLOOD (D-Pa.), (center), accompanied by Maj. Gen. Harvey Fischer, USA, SETAF Commander, and Mr. Talmadge Lancaster, SETAF Schools Superintendent, dropped in on Teacher Clara Schmidt's third grade class at SETAF Riverside School in Verona, Italy.

Limit On Funds For Overseas Schools For Children "A Mistake," Says Rep. Flood

From first page—

in Italy, Germany and Spain the Congressman said he developed "a very high opinion" of the schools. He found very little merit, he said, in complaints that the schools were improperly run or that they had an unbalanced curriculum.

Personnel of the overseas schools, he said, were a "group of very devoted and very dedicated people."

When asked to comment on the recent "Survey of Teachers in Dependents Schools Overseas" by the National Education Association, Mr. Flood said that he had not seen the publication, but would give it serious consideration before making any recommendations to Congress. He added, however, that he thought that the educational program in the overseas schools was "excellent."

Representative Flood expressed great pleasure with the "full and complete cooperation" given him by all military and civilian personnel abroad. He said they "went out of their way to make sure I saw everything."

Still to be investigated, he stated, is the manner in which the teacher recruiting teams are selected from the overseas commands. He believes this will be done before the next session of Congress.

Air Force Picks 200 Master Sergeants For Promotion To Warrant Officer

The Air Force has named 200 master sergeants for promotion to warrant officer, W-1.

In releasing the list, the Air Force fixed the next application period from 1 January through 30 March.

All six-stripers whose names do not appear on the list will be required to submit applications for consideration if a previous application is more than two years old.

Here are the names of the selectees:

Abbott, George W
Ackerson, Richard
Agner, Samuel S
Allen, Cecil R
Alles, Carl J
Andregg, Darrell O
Armitage, Adelbert K
Avery, T W, jr
Baer, Dwane O
Ball, Glenn E
Beyette, Eduardo
Bimler, Paul J
Bishop, James M
Bitters, Floyd D
Bland, Timothy F
Bottner, Raymond C
Boyer, William C, jr
Breeden, James E
Brooks, Samuel L
Burghardt, Paul E
Burnickas, Alfred A
Cardy, William G
Carroll, Adron A
Chase, Perry C
Chauvin, Arlin H, sr
Collins, Hobson N, jr
Conner, John W
Cook, Myron E
Covert, Wayne C
Cox, Talmadge B
Cromack, Theodore R
Crowe, Clark H, jr
Davison, William R
Dean, William L
Delz, Cecil F
Dennis, Fred C
Denton, Preston W
Dismuke, James E
Dump, Charley R
Dunafin, Irven E
Duros, Spero
Farmer, William F
Fink, Raymond
Finney, Samuel S
Flint, Donald T
Folsom, Odus H
Fraser, Russell R
Frazier, Edward, jr
Gallman, Ray L
Gamble, Rupert D
Gibbons, Austin T
Gifford, Robert T
Gilmore, Steven A
Goode, Nathan S
Gordon, John J, jr
Greer, Billy M
Gregerson, Harold
Hall, Scotty H
Hamilton, Harry K
Harris, Lewis D
Harris, Warren H
Hartsell, Harry L
Harville, James R
Hasz, Roy D
Haymond, F B
Hays, Millard S
Hembree, Ben A
Hendrickson, H L
Hill, Norvis W
Hinds, William N, jr
Hogg, John J, jr
Hoppe, Henry M
Horner, Clark J
Howe, Elmer R, jr
Johnson, Howard E
Johnson, Vernon E
Joseph, Bruce N
Kazda, James C
Kelson, William B
Kepler, Glenn T
Keyes, William T
Kibler, Chancellor S
Knapp, Glenn W
Kyer, Leonard R
Lamb, Chester E
Lambert, John M
Lane, Haskell E
Larger, Urban B
Leonard, Joseph E
Lewis, Lloyd R
Liebsack, Benjamin
Long, Robert F
Lufkin, Hamilton W
Lynch, Charles H
MacEachen, M A
Mackinder, R H
Mader, Robert C
Mahan, James E
Maloney, Eugene M
Marchesseault, R R
Marchiando, Charles
Martin, L J, jr
Martin, Richard G
Martin, Willard T
Mason, Russell A
Mathews, John J
McGuire, G E, jr
McKinney, Thomas D
McLean, Andrew L
McLemore, Harold T
McMahan, Hurndon L
McPherson, Frank R
McReynolds, C E
Mercer, Ray A
Messinger, David H
Mettscher, Milton L
Meyers, Daniel R
Miel, Charles R, jr
Miller, Allen K
Miller, William A
Millerd, Glenn L
Morris, Michael
Neal, Douglas M
Oberding, Marion F
Olk, Jack E
Osborne, Bruce L
Owens, Chester M
Owens, Robert J
Paonessa, Anthony J
Parker, Russell B
Parson, Karl H
Fawluk, Alec P
Pearce, William W
Pendleton, James R
Peterson, John E
Petty, Kirk
Pine, Clem J
Pound, Keith A
Pritchard, Joseph M
Raeder, Jack V
Rasmussen, Robert J
Rex, Leland A
Reynolds, George E
Richardson, James D
Rickner, Robert
Rider, Roger G
Robertson, James F
Roe, Arnett D
Sales, Allen L
Salley, Warren R
Sauter, Joseph C
Saville, Thomas D
Schichner, Walter C
Schultz, Duane A
Scoville, Charles C
Seifen, Nicholas P
Self, James O
Shelor, Clarence G
Sherman, Clarence D
Shipman, John L
Sklavos, Gus J
Smith, Donald E
Smith, Edward D
Smith, Edward K
Smith, James R, jr
Smith, John R
Smith, Vernon R
South, Herbert S
Stahl, John G
Stanley, James R
Stockbridge, R C, jr
Strigle, Paul C
Sunday, Wilbur
Swan, George D
Syslo, Joseph J
Tegler, Walter H
Thompson, Howard R
Thurber, Bert C
Townsend, Charles E
Travsky, Daniel S
Van Sandt, Billy J
Van Tassell, H P, jr
Vital, Manuel D
Walden, Allan C
Waldrop, Sidney M
Walker, Richard M
Waller, Ivan E
Warren, Howard E
Washburn, William J
Watson, Earl M
Welker, William B
Welsh, Richard J F
Wildman, T J, jr
Williams, H D, jr
Wolf, Simon A
Worley, Orville C
Wright, Louis H
Yahnke, Robert C
Yelton, Julius, H, jr
Youngblood, Ralph L

Navy Chooses 278 Staff Corps Officers For Rank Of Captain And Commander

Navy selection boards have named 278 Regular and active duty Reserve commanders and lieutenant commanders for advancement to four and three-stripe ranks. More than 300 were selected last year.

The new selectees included 50 captains and 228 commanders. Last year, 137 were tapped for four-stripe rank while 170 were named for three-stripes.

No active duty Reservists were chosen for captain's rank by this year's board.

In all, 14 active duty Reserve lieutenant commander's were picked for three-stripes, including six in the Medical Corps, two in the Supply Corps, four in the Chaplain Corps, one in the Medical Service Corps, and, one in the Nurse Corps.

Of the 50 selected for captain, seven are physicians, four dentists, three engineers, two chaplains, one a nurse, 32 supply officers, and one a medical service officer.

Selections to the rank of commander include 61 Supply, two Supply WAVES, 16 Civil Engineer, 15 Dental, 10 Chaplain, 51 Nurse, 40 Medical Service and one MSC WAVE, and 29 Medical Corps officers.

All commanders through those shown below, by Corps, have been ordered to take immediate physical examinations for promotion: SC, C. S. Osborne, jr.; CEC, L. S. Reynolds; MSC, K. L. Knight; and, NC, Ruth A. Houghton.

Lieutenant commanders through the listed officers also have been ordered to take physicals at once: MC, W. R. Boyd; SC, J. C. VanPelt; ChC, D. M. Humphries; CEC, C. L. Hayen; DC, C. H. Prince, jr.; MSC, H. G. Edrington; and, NC, Ruth O. Klein.

All officers junior to those listed above will be examined in May 1958.

Eligible for consideration were commanders whose running mates have a date of rank of 1 July 1953, and earlier; and lieutenant commanders whose running mates have a date of rank of 1 July 1954, and earlier.

Officers in the Training and Administration of the Naval Reserve (TAR) program will be considered for promotion later this year.

Here are alphabetical lists of the selectees (Those marked with asterisks are Reservists):

TO CAPTAIN

Medical

Holloway, C K, jr
Holmes, Francis H
Leach, Edwin M
Mahin, Harry P
Palmer, John R, jr
Pruett, Carl E
Sweeney, Edwin C

Dental

Hamilton, Traver R
Stanford, Walter O
Susewind, Simon W
Swearingen, Jahn C

Supply

Bell, Thomas H
Brandow, Henry W
Carson, John D
Christensen, C M
Claypoole, Jess S, jr
Cobb, Richard
Corle Frederic W
Cosgrove, Paul F, jr
Dexter, Robert C
Dobbyn, E T, jr
Durant, W B, jr
Fisher, Allan J
Gore, John M
Grassino, Caesar M
Grubb, Francis B
Haggard, James W
Hunt, Harold H
Jackson, Alfred C
James, N W, 3d
Jeffrey, Richard P
Joshua, Edward R, jr
Logan, Daniel F
Madden, John E
Major, Samuel J
Moore, George E, 2d
Moore, Glen C
Osborne, C S, jr
Roberts, Frank J
Standish, Eben M
Tonner, W G, jr
Watson, Robert L
Walsh, James G

Civil Engineer

Aubey, Millard H
Pratt, Richard T
Reynolds, Luther S

Chaplain

Kleckner, John M
Coe, Robert W, jr

Medical Service

Knight, Kenneth L

Nurse

Houghton, Ruth A

TO COMMANDER

Medical

Alsobrook, Harold K
Bamberg, Paul G
Boyd, Winton R
Brannon, Leland C
Broaddus, Carl A, jr
*Burke, Francis W
Champion William J
Doolan, Paul D
Edwards, Donald W
Kent Donald C
*Larson, William D
Mitchel, Robert E
*Nelson, Pierce D
Peckinpaugh, R O
Peters, Earl R
*Romaine, Mason III
Sanborn, Neal D
*Sebrechts, Paul H
Flynn, John W
Gallagher, W J, jr
*Glenn, Clarence G
Golbranson, Frank L
Greenburg, R E
Gundelfinger, B F
Stark, James E
Stewart, James H
Trier, William C
Troy, John W
Witt, Joseph A

Supply

Babbit, Cameron W
Becker, Charles
Blake, Dean L
Burdick, Paul B
Byrd, Hugh D
Clary, James H
Cole, John P
Corey, James H
Eddy, George, jr
Fawcett, Walter O
Fernald, Joseph A
Ferrin, Darwin A
Foley, John A
Gardiner, Charles V
Gibson, William E
Hansley, Louis
Hanson, Earl J
James, Thomas J
Jensen, Harold B
*Jones, Henry L, jr
Jones, Morton D
Johnson, Herbert L
Keers, David B, jr
Lichtermann, R T
Lohnes, Arnold E
Maas, William C
Marshall, John C
McMorries, E E
McVoy, Richard E
Meyer, W H, jr
Miller, James
Milliren, Howard C
Nichols, James F
Oakes, Robert G
OLeary, Joseph J
Ormsbee, W R
Papageorge A J
Pawson, Richard P
Penebaker, G W
Quarles, P A, jr
Randolph, Robert B
Rehberg, Jerome A
Reilly, Frank J, jr
Rogers, Ray L
Roth, Winston W
Rubel, Robert L
Russell, George D
Sanders, Roy N
Scharf, S L, jr
Schoggen, Joe G
Seelos, Robert G
Sheen, Raymond H
Sherman, Joel H, jr
Sullivan, R S
Taylor, Kenneth D
Vanpelt, James C
Wade, Aredus B, jr
Washburn, Dale W
Washom, Paul S
*Westdahl, Robert
Windsor, James M
Winkels, Fred C
Wilson, Roquel A

Supply (W)

Hagopian, Bessie
Ashton, Isabelle G

Chaplain

Bonner, Robert
Galland, Benoit R
Humphreys, D M
Iley, Charles J
Oneill, John J
*Parkinson, W W
*Reigner, Paul W
Sodt, William G
*Talty, Raymond J
Taylor, William A

Civil Engineer

Barnes, Geo W, jr
Burke, John L, jr
Callaghan, R W
Christensen, W J
*Froman, Allison D
Gibbons, Earl F
Graves, Lenson W
Griffiths, Wm H, jr
Harper, Milton J, jr
*Hartness, James
Hayen, Charles L
Loeffler, Harry H
Minwegen, Arthur
Plawchan, John D
Reno, James N
Scanlan, Melvin E

Dental

Bassett, Donald R
Benson, Lambert A
Besbekos, George A
Calton, Melvin L
Gossom, John N
Marmarose, Frank A
Parry, Donald E
Peachey, James B
Pentecost, John W
Prince, Cliffor H, jr
Smith, Roland C
Sorenson, Adria E, jr
Ulrich, George, jr
Vague, Curtis J
Webre, Harvey P

Medical Service

Alvord, Bertha I
Belknap, Floyd H
Bell, Gordon C
Beretta, John J
Breathwit, Wm A
Britt, Thomas B
Crenshaw, Mary E
Duane, Joseph P
Edrington, Harold G
Ferber, Charles W
Flickinger, Ruth L
Getts, Robert H
Gilpin, John H, jr
Hall, G Stanley
Hanwell, Muriel
Herman, Joseph E
Honeywell, D M
Hooper, Robert F
Jachowski, Leo A, jr
Johnson, Calvin F,
Johnson, Kenneth
King, Ira V
Lay, Leo M
Lester, William F
*Marrs, Aimee W
May, Jack S
McCarley, Arthur
McReynolds, Paul
Minkel, Eva M
Moore, Jack F
Olson, Albert
Petiprin, Floyd P
Pfirrmann, Frank
Rustad, George A
Sanders, Ernest
Scheurer, Donald
Snyder, Joseph F
Stewart, Fred E
Townsend, Edna L
Welch, Edward W,

Medical Service (W)

Cranmore, Doris

Nurse

Akerely, Maude W
Anderson, Jennie
Bates, Virginia M
Baer, Annette
Beumer, Lucille M
Blaska, Burdette M
Brendenburg, M O
Brochtrup, Rita M
Browne Ruth A
Cheek, Marie M
Clarke, Rita D
Coderre, Everlyn I
Cohen, Ruth M
Cole, Deon
Collins, Jeannette
Coxsey, Essie E
Davis, Celia M
*Dunn, Kathryn A
Egan, Anne M
Ellingson, Norma A
Erickson, Evelyn I
Freezor, Thelma L
Gale, Dorothy M
Givens, Iris E
Goldthwaite, M B
Hankey, Lorraine M
Harrington E M
Harrington, Mary
Hase, Thelma B
Houp, Geraldine A
Jones, Dorothy E
Jones, Virginia E
Kaes, Anna A
Kenny Josephine
Klein, Ruth O
Kroush, Nina M
Little, Frances L
Messer, Elna C
Mitchell, Ruth J
Obrien, Elizabeth
Poulter, Marion
Poytress, Anne J
Pressley, Patricia
Price, Frances F
Reilly, Alice R
Scott, Margaret E
Stickles, Norma V
Thompson, Vera
Vitillo, Angelica
Vonstein, M E
Yetter, Doris M